

May 2021

Total Calls
366

Fire/Other
40%

45 Fire Call Types

104 Other Types

EMS/Rescue
60%

217 EMS/Rescue Call Types

Average Response Time Fires

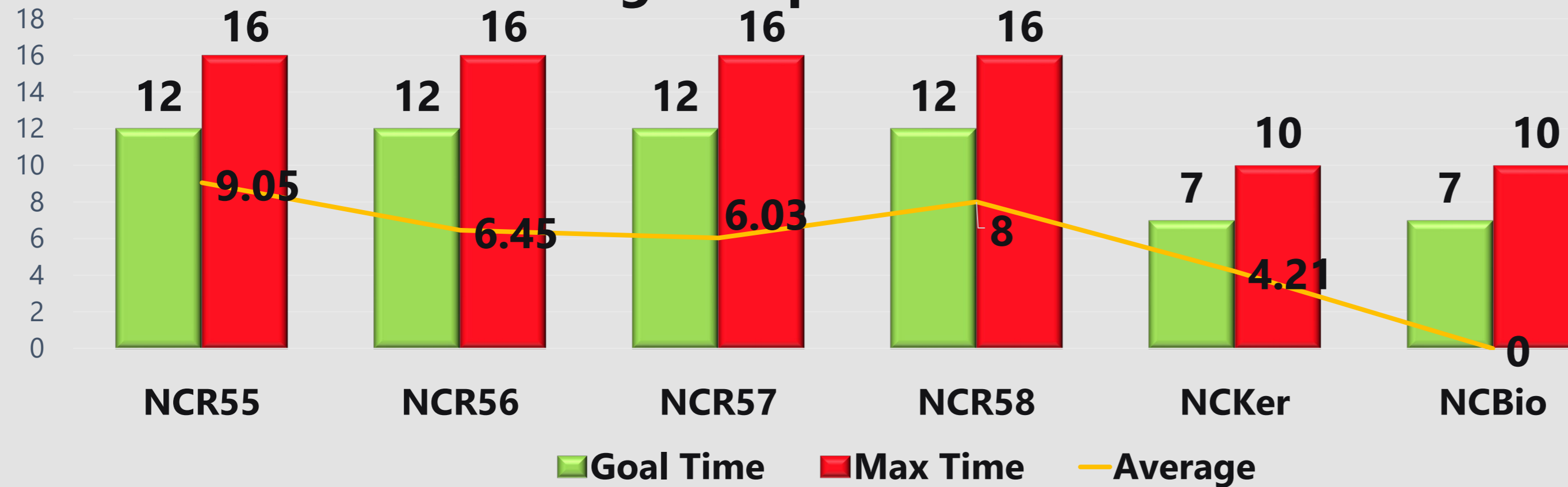

TOTAL FIRE LOSS
\$238,450.00

FIRES BY TYPE

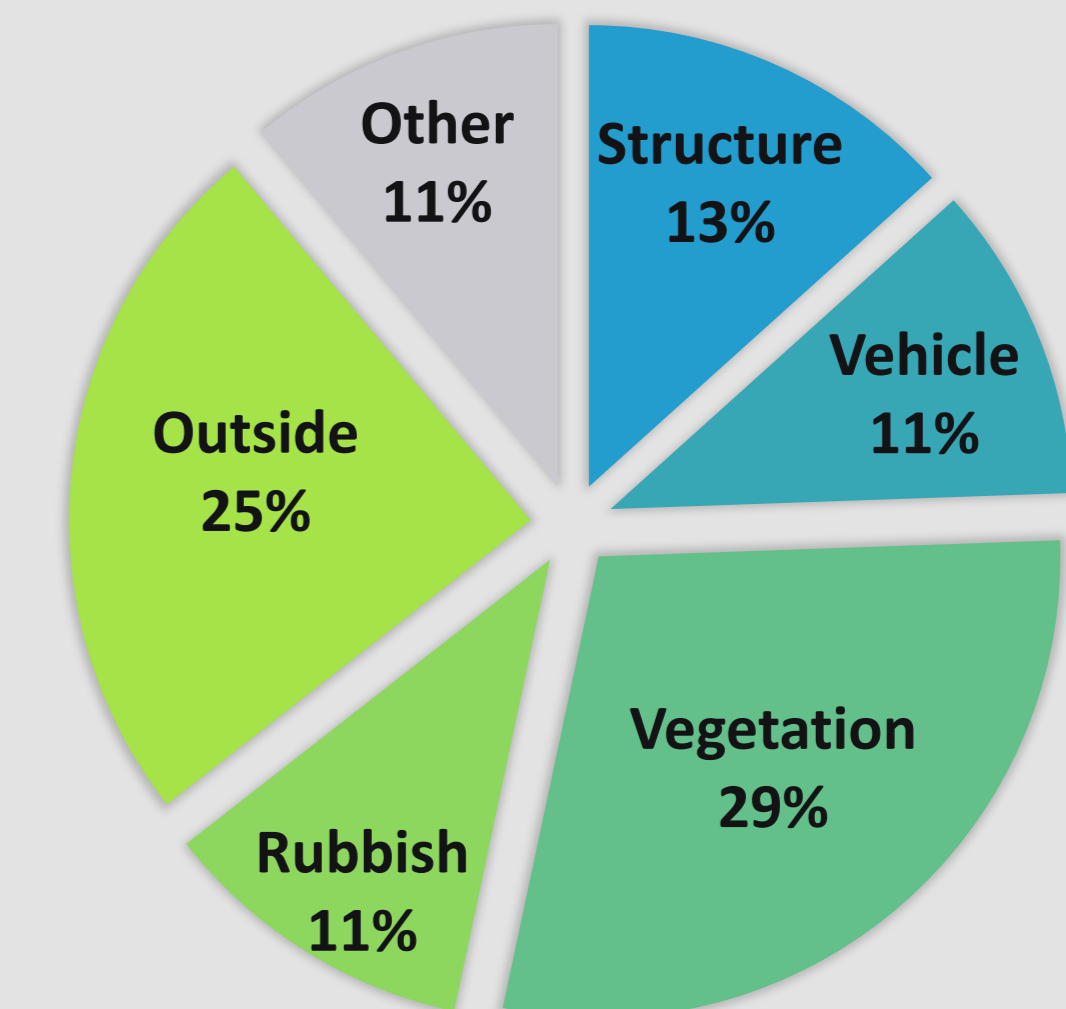

Overlapping call % by Station (Q2)

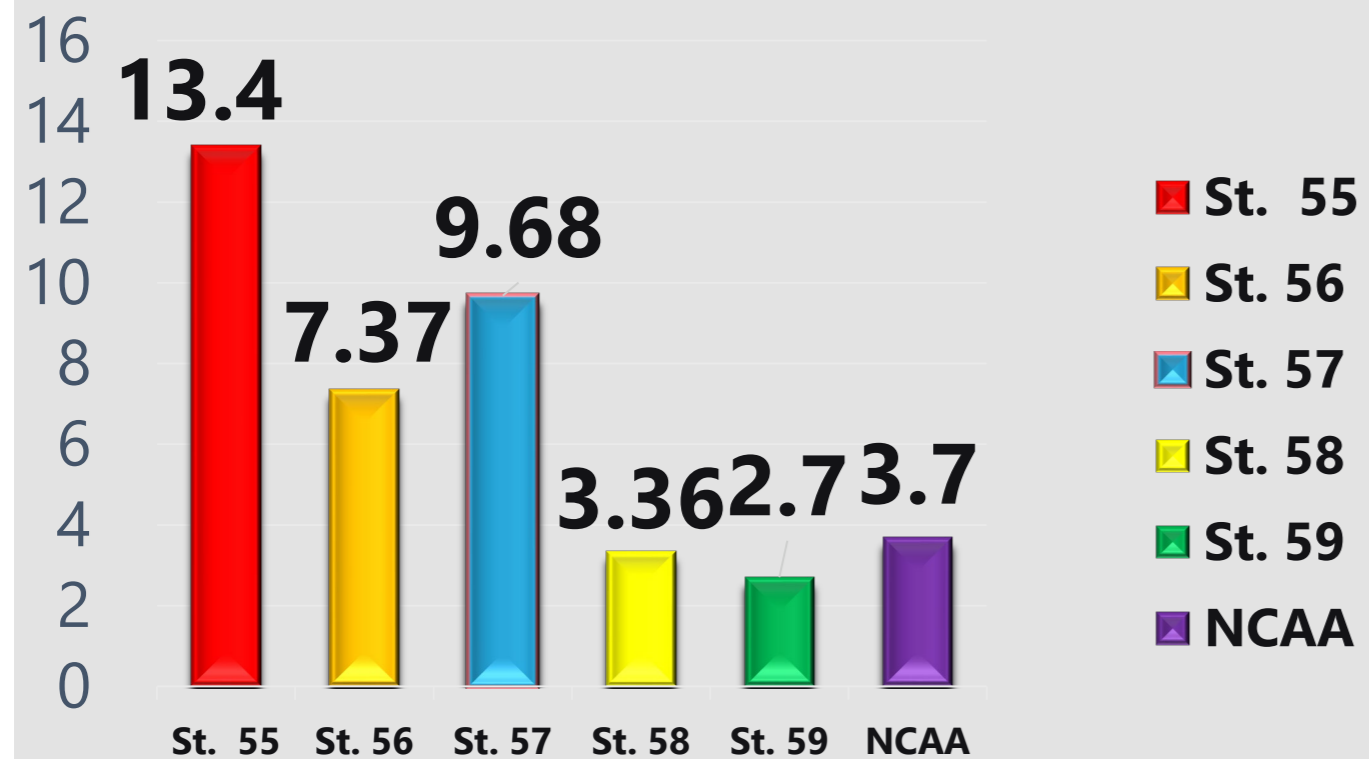

% of Calls by Station

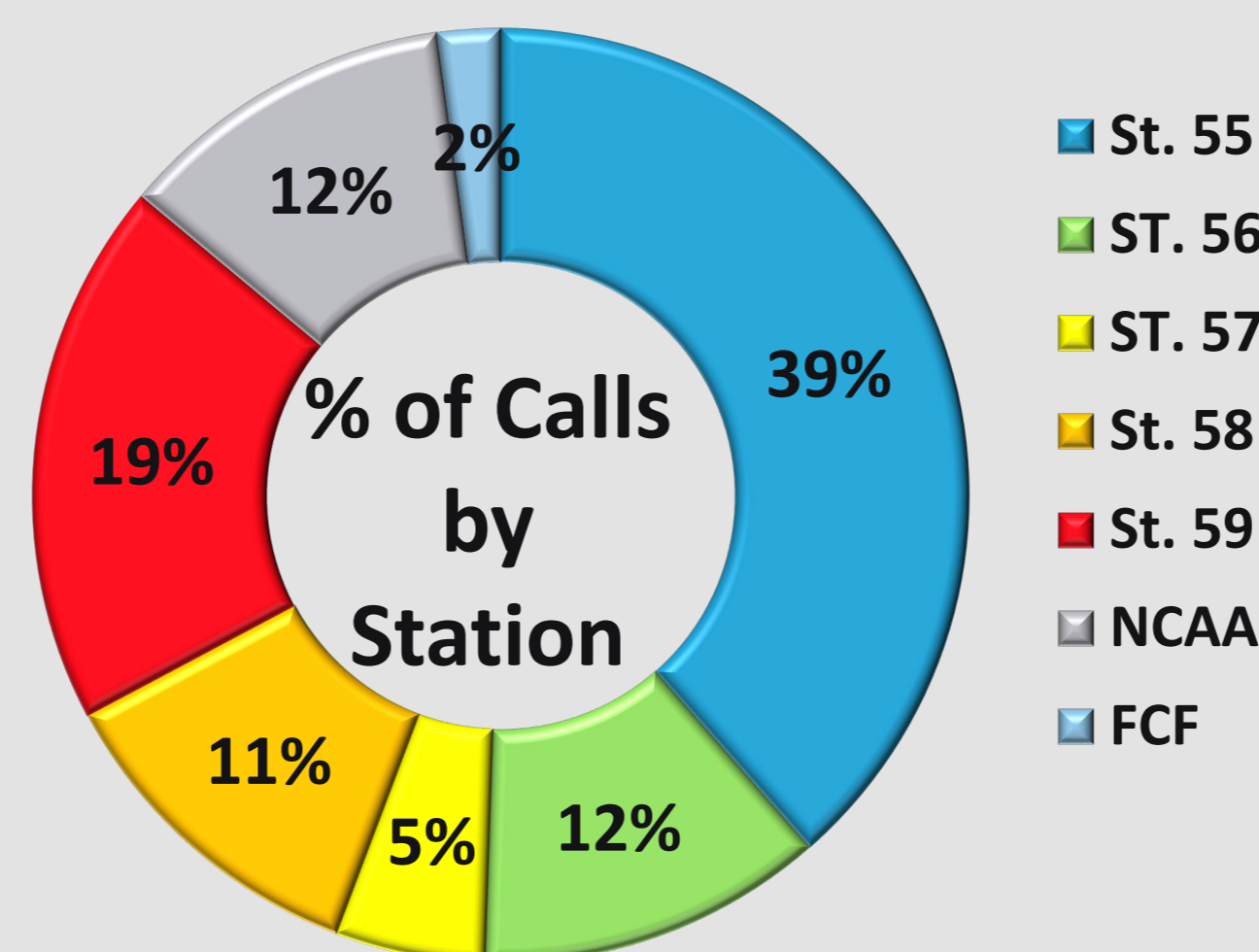



NORTH CENTRAL FIRE PROTECTION DISTRICT

Fire Chief: Timothy V. Henry, CFO, EFO

District Wide Incidents - May 2021
Total for the Month: 363

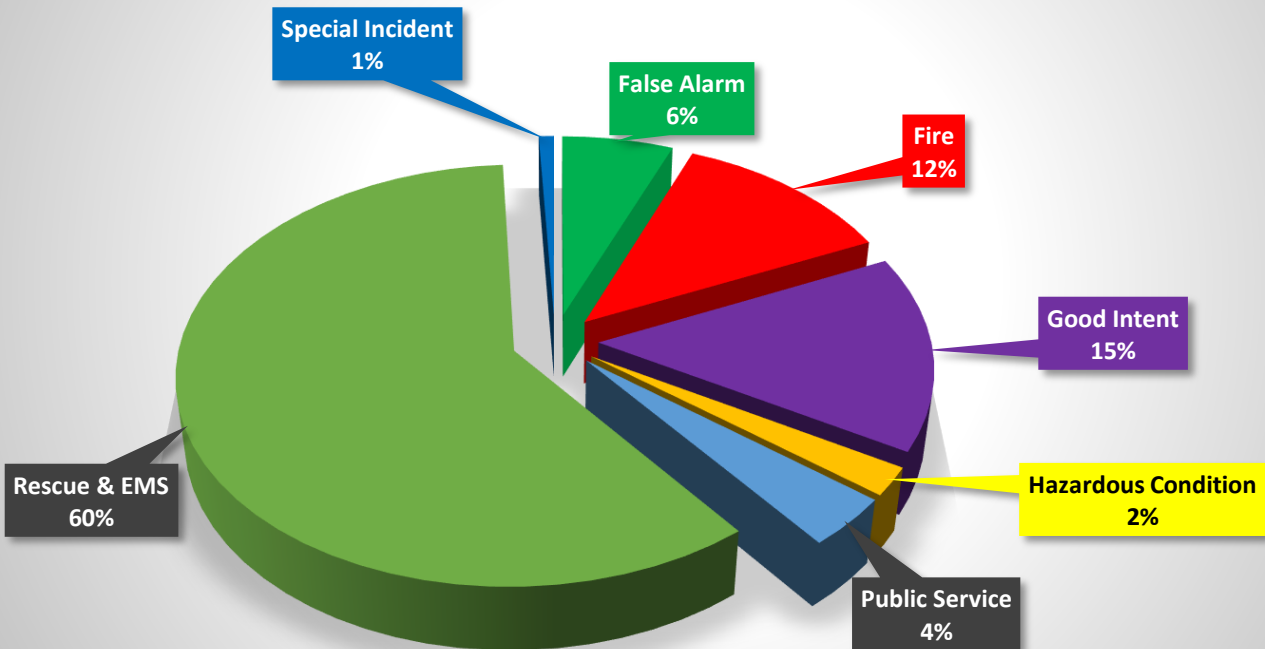

Incident Type	Incident Count	Month	Year
False Alarm	22	5	2021
Fire	44	5	2021
Good Intent	55	5	2021
Hazardous Condition	8	5	2021
Public Service	14	5	2021
Rescue & EMS	217	5	2021
Special Incident	3	5	2021
	363		



NORTH CENTRAL FIRE PROTECTION DISTRICT

Fire Chief: Timothy V. Henry, CFO, EFO

Incident Types by Station - May 2021

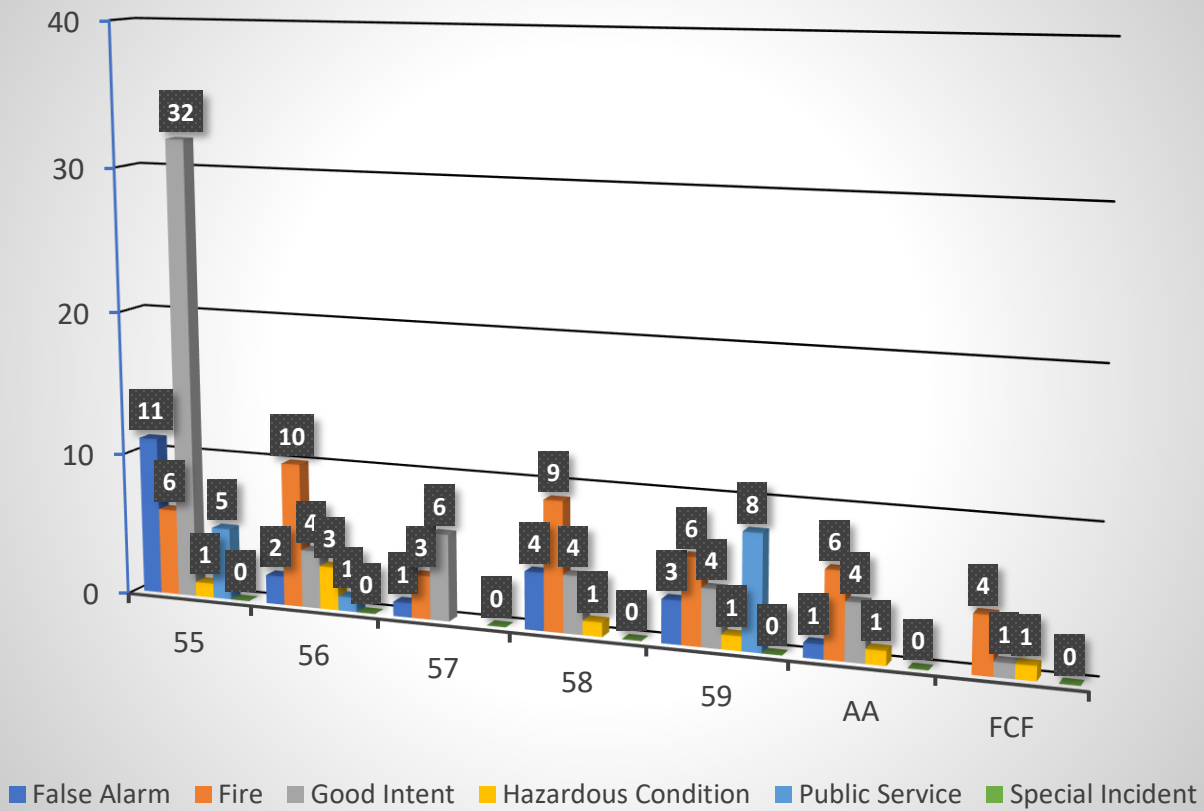



NORTH CENTRAL FIRE PROTECTION DISTRICT

Fire Chief: Timothy V. Henry, CFO, EFO

Rescue & EMS Incidents - May 2021 Total for the Month - 217

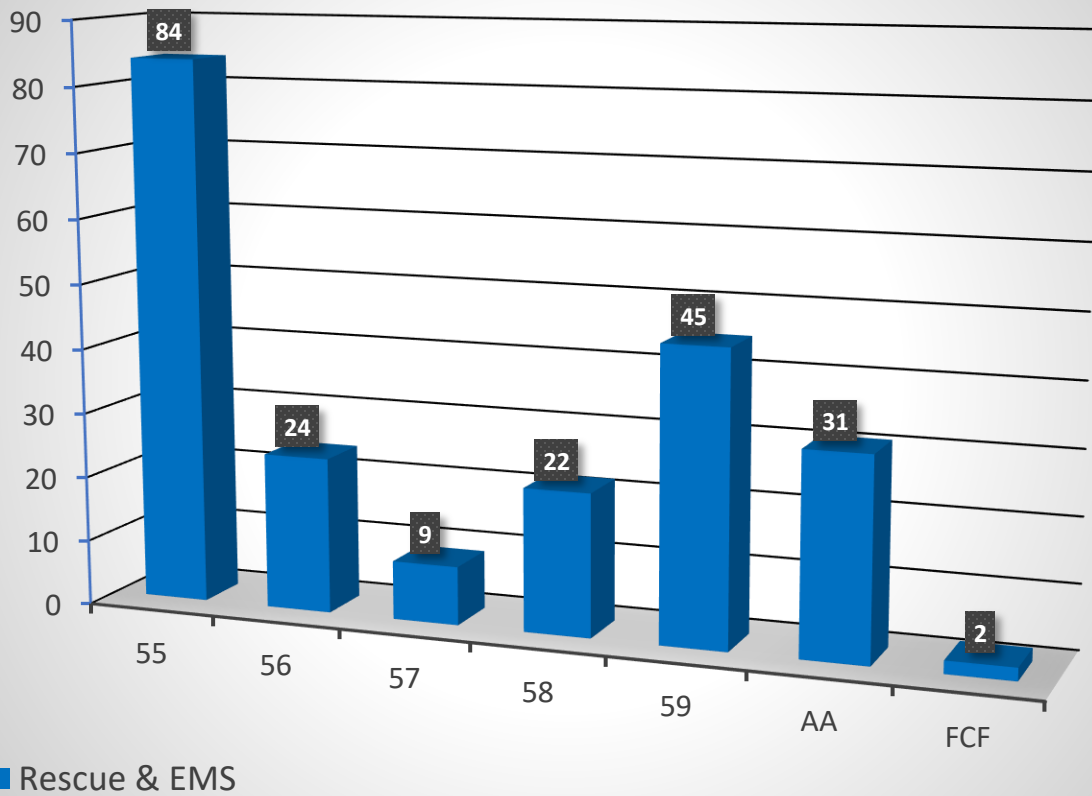



NORTH CENTRAL FIRE PROTECTION DISTRICT

Fire Chief: Timothy V. Henry, CFO, EFO

Incident Type by Zone - May 2021

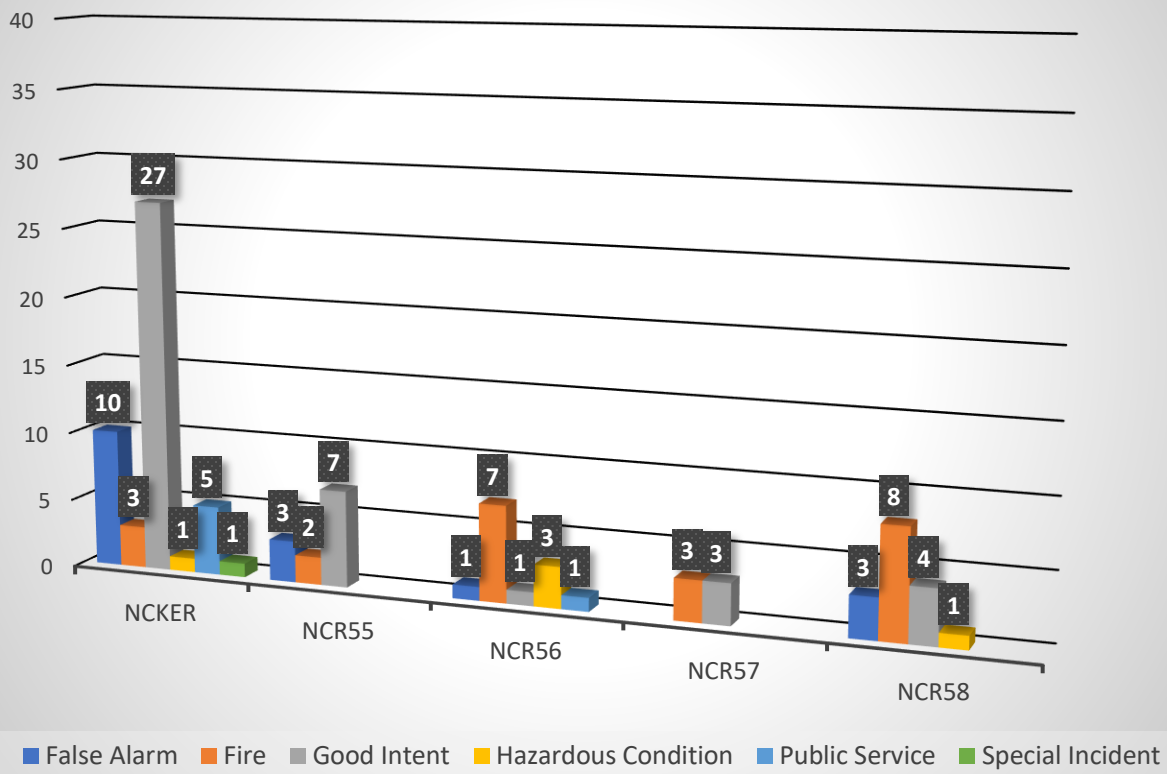



NORTH CENTRAL FIRE PROTECTION DISTRICT

Fire Chief: Timothy V. Henry, CFO, EFO

Rescue & EMS by Zone - May 2021

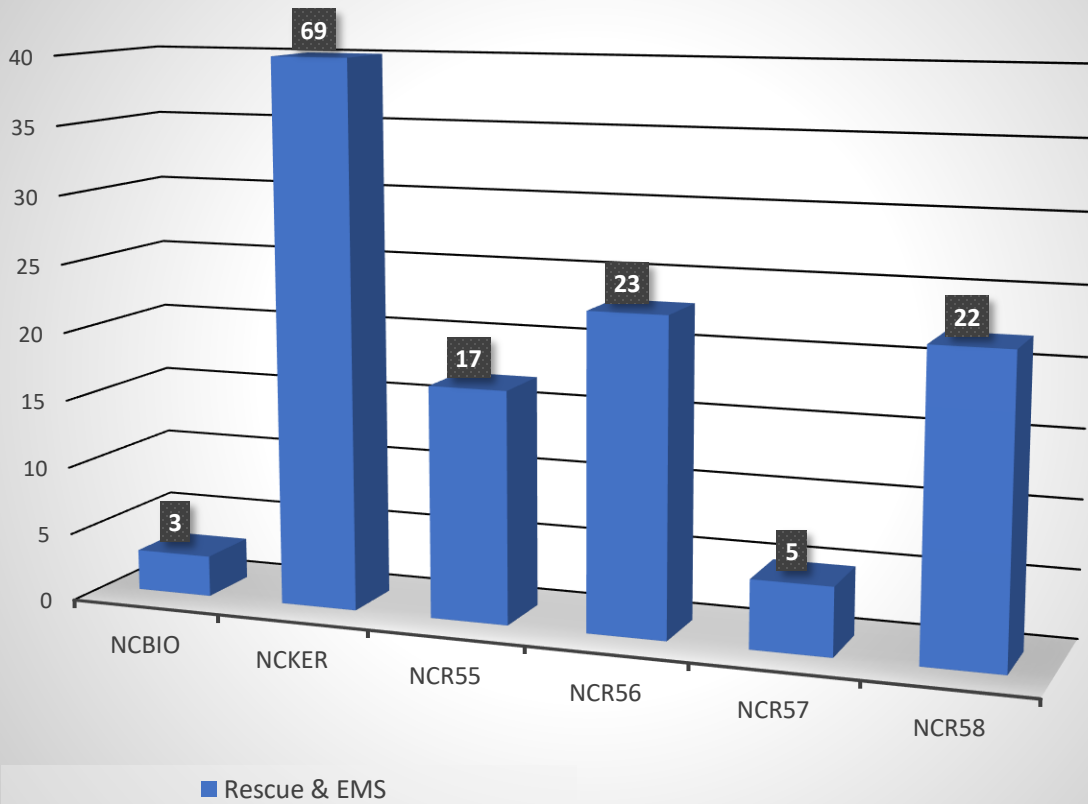



NORTH CENTRAL FIRE PROTECTION DISTRICT

Fire Chief: Timothy V. Henry, CFO, EFO

Aggregate Response Times - May 2021

Rescue & EMS Calls by Rural Zone, First Arriving Unit

Rural Response Benchmark - 12 minutes

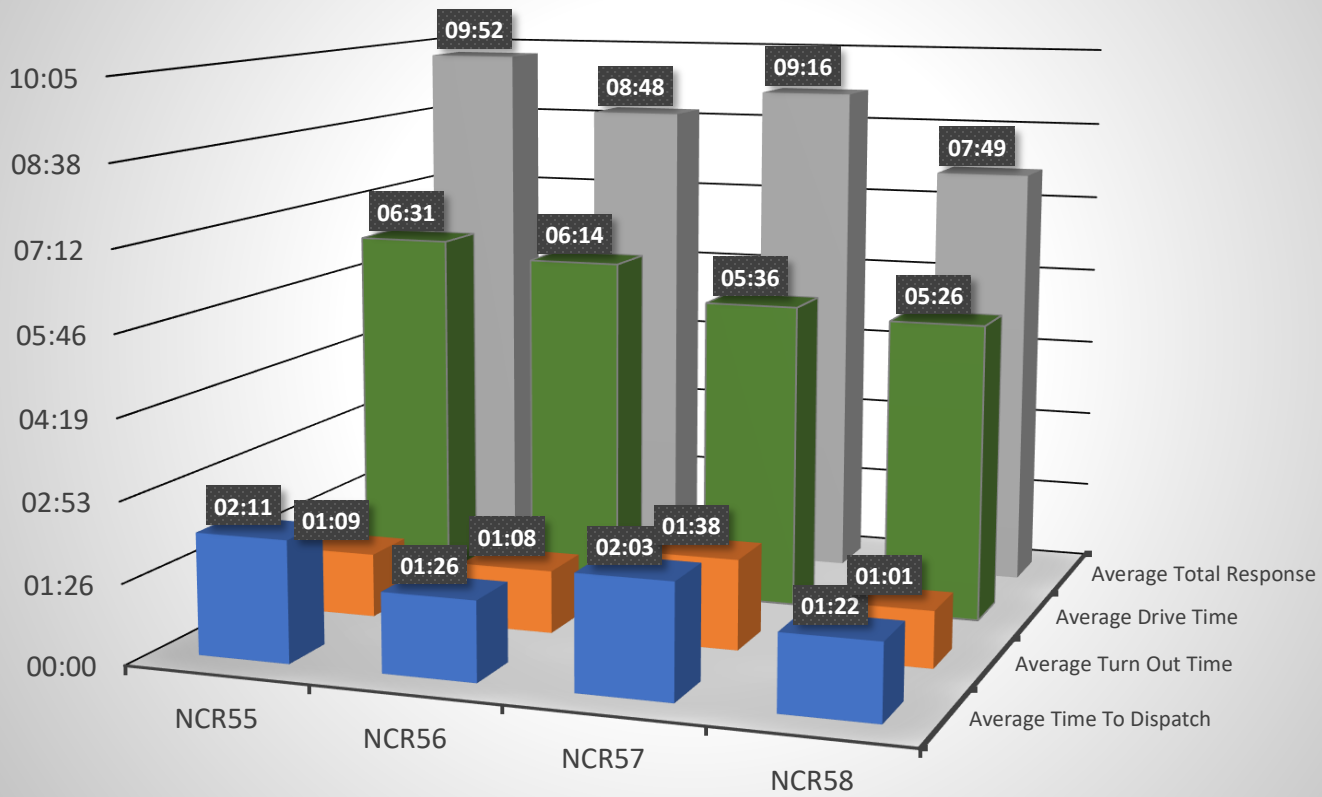



NORTH CENTRAL FIRE PROTECTION DISTRICT

Fire Chief: Timothy V. Henry, CFO, EFO

Aggregate Response Times - May 2021

Fire Calls by Rural Zone, First Arriving Unit

Rural Response Benchmark - 12 minutes

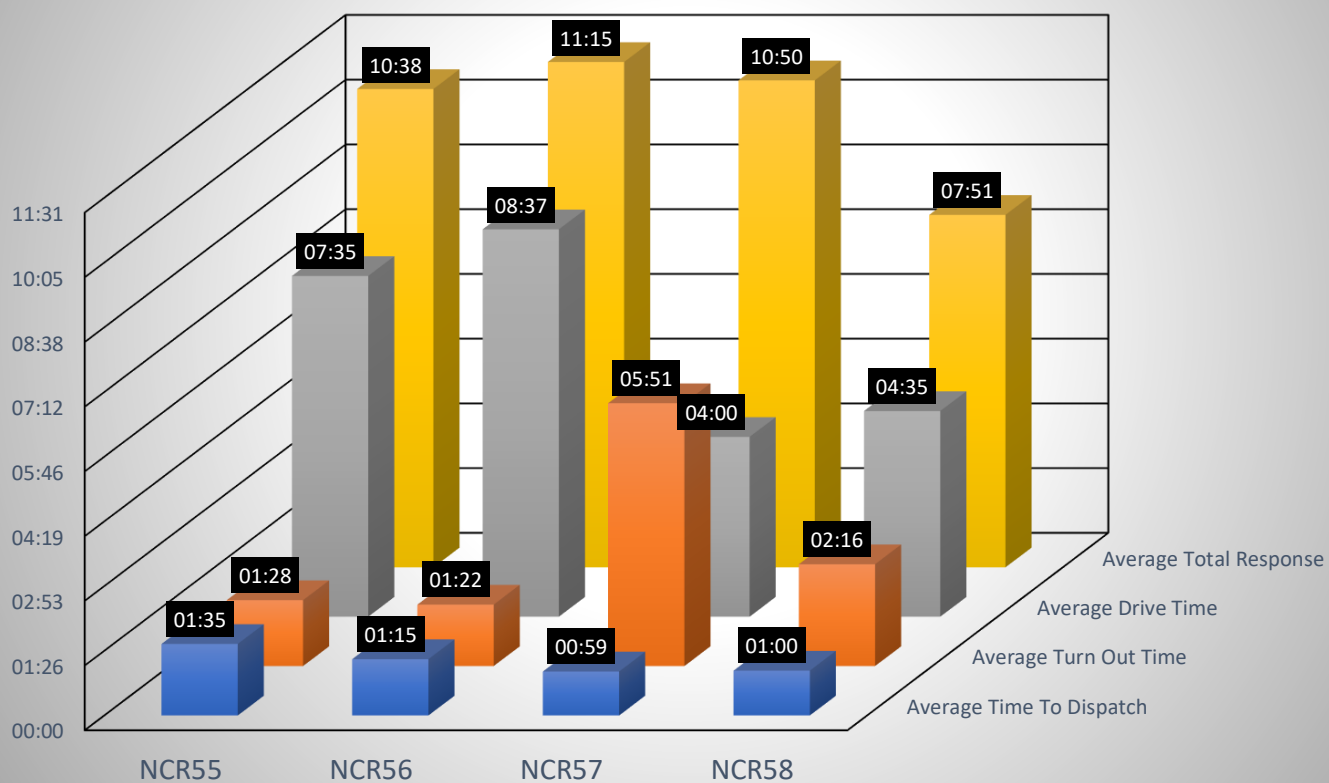



NORTH CENTRAL FIRE PROTECTION DISTRICT

Fire Chief: Timothy V. Henry, CFO, EFO

Aggregate Response Times - May 2021

Rescue & EMS Calls by Urban Zones, First Arriving Unit

Urban Response Benchmark - 7 minutes

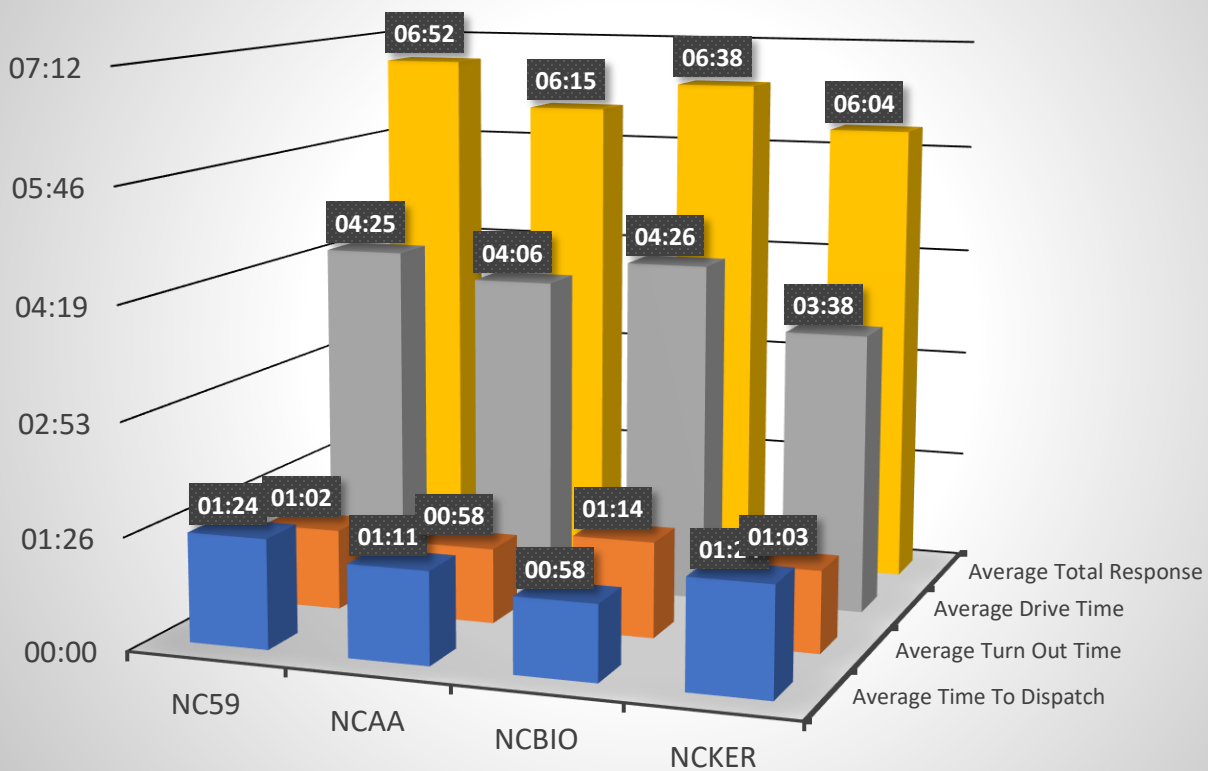



NORTH CENTRAL FIRE PROTECTION DISTRICT

Fire Chief: Timothy V. Henry, CFO, EFO

Aggregate Response Times - May 2021
 Fire Calls by Urban Zone, First Arriving Unit

Urban Response Benchmark - 7 minutes

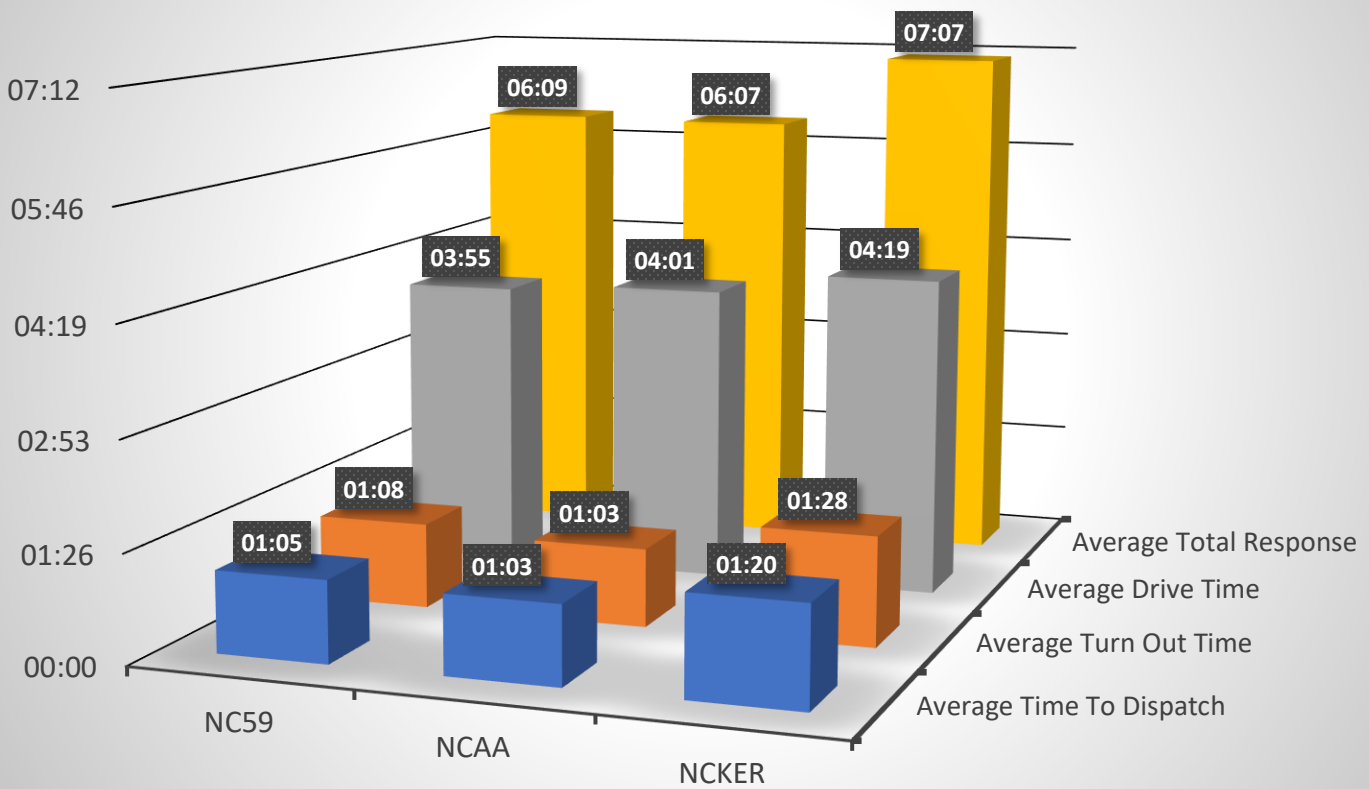



NORTH CENTRAL FIRE PROTECTION DISTRICT

Fire Chief: Timothy V. Henry, CFO, EFO

Incidents by Incident Type - May 2021

Inc #	IncidentDateTime	Address	IncidentType	First Arriving
2021-1332	5/14/2021 16:38	1263 N BRAWLEY AVE	100 - Fire, other	00:09:31
2021-1439	5/22/2021 23:36	W CHURCH AVE / S WESTLAWN AVE	100 - Fire, other	00:06:09
2021-1501	5/28/2021 10:21	7511 W WHITESBRIDGE RD	100 - Fire, other	00:05:16
2021-1505	5/28/2021 14:32	1129 N VALENTINE AVE	100 - Fire, other	00:04:33
2021-1507	5/28/2021 15:59	1058 W MESA AVE	100 - Fire, other	00:09:08
2021-1195	5/2/2021 15:02	1067 W SAN RAMON AVE	111 - Building fire	00:03:56
2021-1198	5/2/2021 17:30	14292 W C ST	111 - Building fire	00:02:40
2021-1202	5/3/2021 3:32	3245 W BELMONT AVE	111 - Building fire	00:00:10
2021-1297	5/11/2021 15:14	207 ASH AVE	111 - Building fire	01:04:28
2021-1336	5/14/2021 23:12	15216 W F ST	111 - Building fire	00:05:25
2021-1390	5/18/2021 13:17	307 S MADERA AVE	111 - Building fire	00:04:32
2021-1415	5/19/2021 23:29	3777 W BELMONT AVE	118 - Trash or rubbish fire, contained	00:08:58
2021-1201	5/3/2021 0:17	W JENSEN AVE / S POLK AVE	131 - Passenger vehicle fire	00:07:32
2021-1233	5/5/2021 20:05	6391 N DEL MAR AVE	131 - Passenger vehicle fire	00:04:38
2021-1272	5/9/2021 16:10	3489 N MONROE AVE	131 - Passenger vehicle fire	00:04:50
2021-1445	5/23/2021 20:48	W BELMONT AVE / N ROLINDA AVE	131 - Passenger vehicle fire	00:09:05
2021-1385	5/18/2021 1:56	0 I-5 NB & W MANNING AVE	132 - Road freight or transport vehicle fire	01:05:40
2021-1184	5/1/2021 9:37	0 HWY-99 OFF RAMP SB & W HERNDON AVE	140 - Natural vegetation fire, other	00:17:32
2021-1200	5/2/2021 23:38	0 HWY-99 OFF RAMP SB & W HERNDON AVE	140 - Natural vegetation fire, other	00:00:04
2021-1208	5/3/2021 12:10	5777 N GARFIELD AVE	140 - Natural vegetation fire, other	00:00:08
2021-1223	5/4/2021 20:02	W JENSEN AVE / S MADERA AVE	140 - Natural vegetation fire, other	00:09:56
2021-1239	5/6/2021 11:16	6011 N SAN PABLO AVE	140 - Natural vegetation fire, other	00:04:12
2021-1388	5/18/2021 12:34	0 HWY-99 OFF RAMP SB & W HERNDON AVE	140 - Natural vegetation fire, other	00:00:11

2021-1419	5/20/2021 15:29	3333 N MILBURN AVE	140 - Natural vegetation fire, other	00:05:10
2021-1468	5/26/2021 4:35	N BRAWLEY AVE / W BELMONT AVE	140 - Natural vegetation fire, other	00:09:55
2021-1537	5/31/2021 14:41	W BELMONT AVE / N WESTLAWN AVE	140 - Natural vegetation fire, other	00:03:53
2021-1543	5/31/2021 21:28	0 HWY-99 OFF RAMP SB & W HERNDON AVE	142 - Brush or brush-and-grass mixture fire	00:07:26
2021-1228	5/5/2021 11:39	17750 W DAKOTA AVE	143 - Grass fire	00:11:39
2021-1424	5/21/2021 9:23	5901 N MADERA AVE	143 - Grass fire	00:10:20
2021-1231	5/5/2021 16:23	3535 W NORMAL AVE	150 - Outside rubbish fire, other	00:05:39
2021-1392	5/18/2021 14:15	3349 W BELMONT AVE	151 - Outside rubbish, trash or waste fire	00:01:29
2021-1399	5/18/2021 22:18	11407 W CALIFORNIA AVE	151 - Outside rubbish, trash or waste fire	00:07:02
2021-1185	5/1/2021 16:18	5385 N HOWARD AVE	160 - Special outside fire, other	00:01:43
2021-1252	5/7/2021 11:27	N ROLINDA AVE / W HERNDON AVE	160 - Special outside fire, other	00:04:41
2021-1347	5/15/2021 22:09	E ASHLAN AVE / N THORNE AVE	160 - Special outside fire, other	00:04:48
2021-1351	5/16/2021 6:06	6530 W SHIELDS AVE	160 - Special outside fire, other	00:05:25
2021-1365	5/17/2021 2:23	2105 W BELMONT AVE	160 - Special outside fire, other	00:03:58
2021-1380	5/17/2021 21:32	7220 W SPRINGFIELD AVE	160 - Special outside fire, other	00:24:22
2021-1401	5/18/2021 23:58	1042 N MARKS AVE	160 - Special outside fire, other	00:10:29
2021-1422	5/20/2021 21:15	1821 N LASSEN AVE	160 - Special outside fire, other	00:08:10
2021-1449	5/24/2021 4:11	23986 W WHITESBRIDGE RD	160 - Special outside fire, other	00:12:24
2021-1229	5/5/2021 13:11	0 S WESTLAWN AVE	162 - Outside equipment fire	00:23:09
2021-1295	5/11/2021 13:21	7521 W CALIFORNIA AVE	170 - Cultivated vegetation, crop fire, other	00:01:15
2021-1187	5/1/2021 19:55	463 S 7TH ST	311 - Medical assist, assist EMS crew	00:03:57
2021-1206	5/3/2021 12:31	2665 W SAN JOSE AVE	311 - Medical assist, assist EMS crew	00:02:32
2021-1210	5/3/2021 17:23	6237 N SAN PABLO AVE	311 - Medical assist, assist EMS crew	00:04:47
2021-1216	5/4/2021 15:31	N VALENTINE AVE / W CLINTON AVE	311 - Medical assist, assist EMS crew	00:05:31
2021-1218	5/4/2021 16:13	14608 W KEARNEY BLVD	311 - Medical assist, assist EMS crew	00:05:16
2021-1221	5/4/2021 19:23	N VAN NESS BLVD / W BULLARD AVE	311 - Medical assist, assist EMS crew	00:07:19
2021-1222	5/4/2021 20:00	2106 W OLIVE AVE	311 - Medical assist, assist EMS crew	00:04:22
2021-1257	5/7/2021 21:56	14608 W KEARNEY BLVD	311 - Medical assist, assist EMS crew	00:05:15
2021-1262	5/8/2021 9:23	14566 SAN JOAQUIN AVE	311 - Medical assist, assist EMS crew	00:00:06
2021-1263	5/8/2021 9:58	14850 W CALIFORNIA AVE	311 - Medical assist, assist EMS crew	00:03:27
2021-1269	5/9/2021 11:43	4784 N GLENN AVE	311 - Medical assist, assist EMS crew	00:13:14
2021-1273	5/9/2021 17:11	1466 N KATY LN	311 - Medical assist, assist EMS crew	00:05:14
2021-1317	5/13/2021 10:42	517 S MADERA AVE	311 - Medical assist, assist EMS crew	00:06:59
2021-1321	5/13/2021 18:22	14460 W CALIFORNIA AVE	311 - Medical assist, assist EMS crew	00:05:46

2021-1322	5/13/2021 19:52	14850 W CALIFORNIA AVE	311 - Medical assist, assist EMS crew	00:04:31
2021-1323	5/13/2021 21:28	15850 W KEARNEY BLVD	311 - Medical assist, assist EMS crew	00:00:03
2021-1324	5/13/2021 23:03	166 S MADERA AVE	311 - Medical assist, assist EMS crew	00:12:13
2021-1325	5/14/2021 1:08	440 BOYD AVE	311 - Medical assist, assist EMS crew	00:15:50
2021-1338	5/15/2021 10:27	6117 W ASHLAN AVE	311 - Medical assist, assist EMS crew	00:06:06
2021-1341	5/15/2021 13:16	6039 W ASHLAN AVE	311 - Medical assist, assist EMS crew	00:05:40
2021-1343	5/15/2021 16:02	6253 W OLIVE AVE	311 - Medical assist, assist EMS crew	00:05:59
2021-1344	5/15/2021 16:45	2198 N BRYAN AVE	311 - Medical assist, assist EMS crew	00:04:42
2021-1352	5/16/2021 8:56	1034 W MESA AVE	311 - Medical assist, assist EMS crew	00:05:31
2021-1354	5/16/2021 12:43	3513 W CLINTON AVE	311 - Medical assist, assist EMS crew	00:06:28
2021-1355	5/16/2021 13:04	231 E HOLLAND AVE	311 - Medical assist, assist EMS crew	00:05:05
2021-1356	5/16/2021 13:04	3535 W NORMAL AVE	311 - Medical assist, assist EMS crew	00:05:03
2021-1358	5/16/2021 16:03	350 W SAN JOSE AVE	311 - Medical assist, assist EMS crew	00:04:20
2021-1360	5/16/2021 19:12	3465 W FRANKLIN AVE	311 - Medical assist, assist EMS crew	00:03:30
2021-1366	5/17/2021 2:52	6253 W OLIVE AVE	311 - Medical assist, assist EMS crew	00:06:11
2021-1376	5/17/2021 18:46	4213 W DENNETT AVE	311 - Medical assist, assist EMS crew	00:08:10
2021-1411	5/19/2021 16:56	423 S MERLOT AVE	311 - Medical assist, assist EMS crew	00:02:52
2021-1414	5/19/2021 19:38	430 S 6TH ST	311 - Medical assist, assist EMS crew	00:04:22
2021-1428	5/22/2021 8:04	1220 N HAYES AVE	311 - Medical assist, assist EMS crew	00:06:31
2021-1431	5/22/2021 10:32	3422 W ALLUVIAL AVE	311 - Medical assist, assist EMS crew	00:06:07
2021-1455	5/24/2021 13:52	15649 W CALIFORNIA AVE	311 - Medical assist, assist EMS crew	00:14:34
2021-1457	5/25/2021 9:56	16020 W MIDDLETON AVE	311 - Medical assist, assist EMS crew	00:05:15
2021-1465	5/25/2021 21:37	14427 W TAYLOR AVE	311 - Medical assist, assist EMS crew	00:05:15
2021-1466	5/25/2021 22:00	16094 W BRIAN CT	311 - Medical assist, assist EMS crew	00:02:58
2021-1467	5/26/2021 0:31	463 S 7TH ST	311 - Medical assist, assist EMS crew	00:04:59
2021-1471	5/26/2021 7:14	15850 W KEARNEY BLVD	311 - Medical assist, assist EMS crew	00:02:12
2021-1480	5/26/2021 16:47	12847 W CENTRAL AVE	311 - Medical assist, assist EMS crew	00:09:06
2021-1485	5/26/2021 22:58	566 S LUM AVE	311 - Medical assist, assist EMS crew	00:00:15
2021-1486	5/27/2021 7:52	E ASHLAN AVE / N PALM AVE	311 - Medical assist, assist EMS crew	00:03:41
2021-1489	5/27/2021 9:27	6021 N DEL MAR AVE	311 - Medical assist, assist EMS crew	00:06:38
2021-1491	5/27/2021 12:44	1361 N HAYES AVE	311 - Medical assist, assist EMS crew	00:08:21
2021-1492	5/27/2021 12:50	W BULLARD AVE / N VAN NESS BLVD	311 - Medical assist, assist EMS crew	00:04:05
2021-1497	5/27/2021 22:54	6178 N SAN PABLO AVE	311 - Medical assist, assist EMS crew	00:04:18
2021-1506	5/28/2021 14:52	942 S MADERA AVE	311 - Medical assist, assist EMS crew	00:04:35

2021-1511	5/28/2021 21:54	N POLK AVE / W MCKINLEY AVE	311 - Medical assist, assist EMS crew	00:03:11
2021-1188	5/1/2021 20:42	N HAYES AVE / W ASHLAN AVE	320 - Emergency medical service, other	00:09:01
2021-1236	5/6/2021 2:22	3960 N SANTA FE AVE	320 - Emergency medical service, other	00:06:54
2021-1310	5/12/2021 16:55	2046 W VARTIKIAN AVE	320 - Emergency medical service, other	00:04:00
2021-1333	5/14/2021 21:41	920 S 4TH ST	320 - Emergency medical service, other	00:03:13
2021-1381	5/18/2021 1:03	1040 N PLEASANT AVE	320 - Emergency medical service, other	00:05:35
2021-1406	5/19/2021 9:04	E INDIANAPOLIS AVE / N DEL MAR AVE	320 - Emergency medical service, other	00:06:17
2021-1179	5/1/2021 2:52	1040 N PLEASANT AVE	321 - EMS call, excluding vehicle accident with in	00:10:17
2021-1180	5/1/2021 4:31	HERNDON /	321 - EMS call, excluding vehicle accident with in	00:10:38
2021-1182	5/1/2021 5:48	720 S BURGANDY ST	321 - EMS call, excluding vehicle accident with in	00:05:51
2021-1183	5/1/2021 9:26	1251 COBB AVE	321 - EMS call, excluding vehicle accident with in	00:03:53
2021-1186	5/1/2021 17:54	N BRYAN AVE / W SUSSEX WAY	321 - EMS call, excluding vehicle accident with in	00:04:13
2021-1189	5/1/2021 22:41	974 N LAFAYETTE AVE	321 - EMS call, excluding vehicle accident with in	00:04:37
2021-1192	5/2/2021 0:22	1440 N BRAWLEY AVE	321 - EMS call, excluding vehicle accident with in	00:04:47
2021-1194	5/2/2021 6:34	17329 W SHAW AVE	321 - EMS call, excluding vehicle accident with in	00:09:04
2021-1197	5/2/2021 18:22	6173 W OLIVE AVE	321 - EMS call, excluding vehicle accident with in	00:04:52
2021-1199	5/2/2021 23:42	15637 W SAN JOAQUIN AVE	321 - EMS call, excluding vehicle accident with in	00:03:50
2021-1204	5/3/2021 9:41	166 S MADERA AVE	321 - EMS call, excluding vehicle accident with in	00:03:59
2021-1209	5/3/2021 16:57	14280 W STANISLAUS AVE	321 - EMS call, excluding vehicle accident with in	00:03:02
2021-1217	5/4/2021 16:10	166 S MADERA AVE	321 - EMS call, excluding vehicle accident with in	00:03:53
2021-1219	5/4/2021 16:56	3160 W KEARNEY BLVD	321 - EMS call, excluding vehicle accident with in	00:07:17
2021-1220	5/4/2021 17:25	15850 W KEARNEY BLVD	321 - EMS call, excluding vehicle accident with in	00:00:28
2021-1224	5/4/2021 23:57	543 S DEL NORTE AVE	321 - EMS call, excluding vehicle accident with in	00:04:55
2021-1225	5/5/2021 5:55	300 S CHABLIS AVE	321 - EMS call, excluding vehicle accident with in	00:07:21
2021-1227	5/5/2021 11:38	W WHITES BRIDGE RD / N CORNELIA AVE	321 - EMS call, excluding vehicle accident with in	00:17:30
2021-1243	5/6/2021 14:39	10954 W CHURCH AVE	321 - EMS call, excluding vehicle accident with in	00:06:04
2021-1244	5/6/2021 15:40	11470 W CHURCH AVE	321 - EMS call, excluding vehicle accident with in	00:11:57
2021-1247	5/7/2021 3:56	1034 W MESA AVE	321 - EMS call, excluding vehicle accident with in	00:08:16
2021-1248	5/7/2021 4:41	6235 N TEILMAN AVE	321 - EMS call, excluding vehicle accident with in	00:04:59
2021-1250	5/7/2021 9:42	1132 E SANTA ANA AVE	321 - EMS call, excluding vehicle accident with in	00:03:39
2021-1256	5/7/2021 17:23	2306 N HAYES AVE	321 - EMS call, excluding vehicle accident with in	00:03:15
2021-1259	5/8/2021 2:04	2254 N HAYES AVE	321 - EMS call, excluding vehicle accident with in	00:05:17
2021-1260	5/8/2021 8:47	14258 W STANISLAUS AVE	321 - EMS call, excluding vehicle accident with in	00:04:07
2021-1266	5/8/2021 15:16	3598 W FRANKLIN AVE	321 - EMS call, excluding vehicle accident with in	00:07:36

2021-1267	5/8/2021 19:04	14626 W MONTEREY LN	321 - EMS call, excluding vehicle accident with in	00:03:29
2021-1271	5/9/2021 15:38	16175 W E ST	321 - EMS call, excluding vehicle accident with in	00:02:31
2021-1275	5/9/2021 19:37	1513 S FLOYD AVE	321 - EMS call, excluding vehicle accident with in	00:07:22
2021-1280	5/9/2021 22:51	W STANISLAUS AVE / S MADERA AVE	321 - EMS call, excluding vehicle accident with in	00:04:36
2021-1281	5/10/2021 1:22	786 S KENNETH AVE	321 - EMS call, excluding vehicle accident with in	00:04:44
2021-1282	5/10/2021 10:03	W NORTH AVE / S MADERA AVE	321 - EMS call, excluding vehicle accident with in	00:07:08
2021-1283	5/10/2021 10:24	10809 W KEARNEY BLVD	321 - EMS call, excluding vehicle accident with in	00:07:39
2021-1284	5/10/2021 11:18	14460 W CALIFORNIA AVE	321 - EMS call, excluding vehicle accident with in	00:04:20
2021-1285	5/10/2021 13:51	1216 W SAN BRUNO AVE	321 - EMS call, excluding vehicle accident with in	00:07:08
2021-1286	5/10/2021 16:27	611 N SISKIYOU AVE	321 - EMS call, excluding vehicle accident with in	00:09:05
2021-1289	5/10/2021 21:03	15850 W KEARNEY BLVD	321 - EMS call, excluding vehicle accident with in	00:00:04
2021-1290	5/10/2021 21:52	362 W STUART AVE	321 - EMS call, excluding vehicle accident with in	00:05:12
2021-1291	5/10/2021 22:24	8775 11TH ST	321 - EMS call, excluding vehicle accident with in	00:27:35
2021-1294	5/11/2021 12:58	14280 W STANISLAUS AVE	321 - EMS call, excluding vehicle accident with in	00:05:27
2021-1296	5/11/2021 15:53	15100 W EL MAR LN	321 - EMS call, excluding vehicle accident with in	00:05:20
2021-1300	5/11/2021 19:17	2250 W ROBERTS AVE	321 - EMS call, excluding vehicle accident with in	00:04:51
2021-1302	5/11/2021 21:32	17496 W WHITESBRIDGE RD	321 - EMS call, excluding vehicle accident with in	00:04:16
2021-1303	5/11/2021 21:46	166 S MADERA AVE	321 - EMS call, excluding vehicle accident with in	00:03:56
2021-1307	5/12/2021 9:30	589 N MONROE AVE	321 - EMS call, excluding vehicle accident with in	00:07:30
2021-1308	5/12/2021 10:28	2215 W DUDLEY AVE	321 - EMS call, excluding vehicle accident with in	00:01:59
2021-1311	5/12/2021 17:22	15850 W KEARNEY BLVD	321 - EMS call, excluding vehicle accident with in	00:00:28
2021-1312	5/13/2021 1:18	N HARRISON AVE / E GETTYSBURG AVE	321 - EMS call, excluding vehicle accident with in	00:04:21
2021-1313	5/13/2021 3:57	14945 W WHITESBRIDGE RD	321 - EMS call, excluding vehicle accident with in	00:06:55
2021-1315	5/13/2021 10:38	657 N BRAWLEY AVE	321 - EMS call, excluding vehicle accident with in	00:07:42
2021-1316	5/13/2021 10:40	12707 W C ST	321 - EMS call, excluding vehicle accident with in	00:02:27
2021-1327	5/14/2021 7:33	1272 N CORNELIA AVE	321 - EMS call, excluding vehicle accident with in	00:07:16
2021-1331	5/14/2021 15:32	W SHAW AVE / N DEL MAR AVE	321 - EMS call, excluding vehicle accident with in	00:03:44
2021-1335	5/15/2021 0:41	14599 W CHARDONAY AVE	321 - EMS call, excluding vehicle accident with in	00:05:15
2021-1337	5/15/2021 8:28	15850 W KEARNEY BLVD	321 - EMS call, excluding vehicle accident with in	00:00:34
2021-1339	5/15/2021 11:27	14608 W KEARNEY BLVD	321 - EMS call, excluding vehicle accident with in	00:04:44
2021-1342	5/15/2021 13:27	16068 W BOTELHO AVE	321 - EMS call, excluding vehicle accident with in	00:07:55
2021-1346	5/15/2021 20:01	19610 W AMERICAN AVE	321 - EMS call, excluding vehicle accident with in	00:13:55
2021-1359	5/16/2021 16:10	620 S 2ND ST	321 - EMS call, excluding vehicle accident with in	00:06:20
2021-1368	5/17/2021 6:57	15850 W KEARNEY BLVD	321 - EMS call, excluding vehicle accident with in	00:01:47

2021-1369	5/17/2021 10:45	523 W STUART AVE	321 - EMS call, excluding vehicle accident with in	00:06:39
2021-1371	5/17/2021 13:43	3227 N HAYES AVE	321 - EMS call, excluding vehicle accident with in	00:03:58
2021-1389	5/18/2021 12:29	W AMERICAN AVE / S BUTTE AVE	321 - EMS call, excluding vehicle accident with in	00:16:40
2021-1393	5/18/2021 18:02	15100 W EL MAR LN	321 - EMS call, excluding vehicle accident with in	00:04:41
2021-1394	5/18/2021 18:17	423 S MERLOT AVE	321 - EMS call, excluding vehicle accident with in	00:03:20
2021-1395	5/18/2021 19:48	728 S 6TH ST	321 - EMS call, excluding vehicle accident with in	00:04:31
2021-1397	5/18/2021 22:44	3465 N VINELAND AVE	321 - EMS call, excluding vehicle accident with in	00:07:16
2021-1398	5/18/2021 23:11	13249 W CENTRAL AVE	321 - EMS call, excluding vehicle accident with in	00:13:46
2021-1400	5/18/2021 23:53	15100 W EL MAR LN	321 - EMS call, excluding vehicle accident with in	00:05:10
2021-1402	5/19/2021 3:17	16205 W NIELSEN AVE	321 - EMS call, excluding vehicle accident with in	00:05:40
2021-1403	5/19/2021 6:08	4844 N GLENN AVE	321 - EMS call, excluding vehicle accident with in	00:05:10
2021-1405	5/19/2021 8:17	7120 N PLEASANT AVE	321 - EMS call, excluding vehicle accident with in	00:04:01
2021-1407	5/19/2021 10:07	423 S MERLOT AVE	321 - EMS call, excluding vehicle accident with in	00:03:32
2021-1409	5/19/2021 14:38	445 S GOLDENROD AVE	321 - EMS call, excluding vehicle accident with in	00:03:20
2021-1412	5/19/2021 17:24	1215 S WESTLAWN AVE	321 - EMS call, excluding vehicle accident with in	00:04:24
2021-1413	5/19/2021 17:40	14695 W WHITESBRIDGE RD	321 - EMS call, excluding vehicle accident with in	00:02:35
2021-1418	5/20/2021 12:26	5883 W ASHLAN AVE	321 - EMS call, excluding vehicle accident with in	00:10:21
2021-1420	5/20/2021 16:31	1220 E INDIANAPOLIS AVE	321 - EMS call, excluding vehicle accident with in	00:03:08
2021-1421	5/20/2021 21:01	4755 N VAGEDES AVE	321 - EMS call, excluding vehicle accident with in	00:04:45
2021-1425	5/21/2021 9:40	N LASSEN AVE / W CLINTON AVE	321 - EMS call, excluding vehicle accident with in	00:04:15
2021-1427	5/21/2021 18:00	423 S MERLOT AVE	321 - EMS call, excluding vehicle accident with in	00:04:31
2021-1436	5/22/2021 14:45	15101 W KEARNEY BLVD	321 - EMS call, excluding vehicle accident with in	00:06:14
2021-1438	5/22/2021 21:00	15850 W KEARNEY BLVD	321 - EMS call, excluding vehicle accident with in	00:00:04
2021-1440	5/23/2021 7:03	291 S PARK AVE	321 - EMS call, excluding vehicle accident with in	00:03:05
2021-1446	5/23/2021 21:20	150 S 1ST ST	321 - EMS call, excluding vehicle accident with in	00:03:55
2021-1448	5/24/2021 2:30	15649 W CALIFORNIA AVE	321 - EMS call, excluding vehicle accident with in	00:05:05
2021-1451	5/24/2021 11:30	12546 H ST	321 - EMS call, excluding vehicle accident with in	00:10:59
2021-1456	5/24/2021 17:34	249 W SAMPLE AVE	321 - EMS call, excluding vehicle accident with in	00:05:42
2021-1473	5/26/2021 7:45	2146 W DUDLEY AVE	321 - EMS call, excluding vehicle accident with in	00:04:40
2021-1476	5/26/2021 10:03	3359 W OLIVE AVE	321 - EMS call, excluding vehicle accident with in	00:03:29
2021-1477	5/26/2021 11:48	2885 N POLK AVE	321 - EMS call, excluding vehicle accident with in	00:02:20
2021-1481	5/26/2021 16:50	N HAYES AVE / W SHIELDS AVE	321 - EMS call, excluding vehicle accident with in	00:05:56
2021-1490	5/27/2021 11:20	6253 W OLIVE AVE	321 - EMS call, excluding vehicle accident with in	00:05:24
2021-1496	5/27/2021 21:56	15823 W BOTELHO AVE	321 - EMS call, excluding vehicle accident with in	00:04:10

2021-1499	5/28/2021 8:22	HWY-180 WB / N BRAWLEY AVE	321 - EMS call, excluding vehicle accident with in	00:08:10
2021-1509	5/28/2021 19:43	14460 W CALIFORNIA AVE	321 - EMS call, excluding vehicle accident with in	00:05:56
2021-1513	5/29/2021 9:36	287 N VINELAND AVE	321 - EMS call, excluding vehicle accident with in	00:05:26
2021-1514	5/29/2021 11:21	W WHITESBRIDGE RD / N DICKENSON AVE	321 - EMS call, excluding vehicle accident with in	00:05:57
2021-1515	5/29/2021 12:39	14828 W DATE AVE	321 - EMS call, excluding vehicle accident with in	00:05:02
2021-1516	5/29/2021 16:02	E ASHLAN AVE / N PALM AVE	321 - EMS call, excluding vehicle accident with in	00:03:25
2021-1517	5/29/2021 16:19	1484 W PAUL AVE	321 - EMS call, excluding vehicle accident with in	00:03:57
2021-1518	5/29/2021 16:51	3109 W MCKINLEY AVE	321 - EMS call, excluding vehicle accident with in	00:04:56
2021-1520	5/29/2021 18:26	2435 N FLOYD AVE	321 - EMS call, excluding vehicle accident with in	00:06:35
2021-1522	5/29/2021 19:28	15669 W GRAGNANI AVE	321 - EMS call, excluding vehicle accident with in	00:04:09
2021-1523	5/29/2021 21:00	4962 N 3RD AVE	321 - EMS call, excluding vehicle accident with in	00:03:48
2021-1531	5/30/2021 23:37	5770 W HAMPTON WAY	321 - EMS call, excluding vehicle accident with in	00:06:02
2021-1533	5/31/2021 10:44	1608 N VALENTINE AVE	321 - EMS call, excluding vehicle accident with in	00:04:51
2021-1534	5/31/2021 11:58	1782 W SAN BRUNO AVE	321 - EMS call, excluding vehicle accident with in	00:05:16
2021-1536	5/31/2021 14:21	14011 W CENTRAL AVE	321 - EMS call, excluding vehicle accident with in	00:06:13
2021-1538	5/31/2021 17:47	S VINELAND AVE / W NORTH AVE	321 - EMS call, excluding vehicle accident with in	00:05:07
2021-1539	5/31/2021 20:17	1060 W CELESTE AVE	321 - EMS call, excluding vehicle accident with in	00:05:16
2021-1540	5/31/2021 21:47	2305 W OLIVE AVE	321 - EMS call, excluding vehicle accident with in	00:04:25
2021-1542	5/31/2021 23:17	3513 W CLINTON AVE	321 - EMS call, excluding vehicle accident with in	00:06:10
2021-1193	5/2/2021 1:17	W CLINTON AVE / N VALENTINE AVE	322 - Motor vehicle accident with injuries	00:05:26
2021-1214	5/4/2021 14:55	MCMULLIN GRADE & W LINCOLN AVE /	322 - Motor vehicle accident with injuries	00:10:30
2021-1242	5/6/2021 13:40	N MODOC AVE / W CLINTON AVE	322 - Motor vehicle accident with injuries	00:08:00
2021-1253	5/7/2021 12:10	S MADERA AVE / W WHITESBRIDGE RD	322 - Motor vehicle accident with injuries	00:04:27
2021-1261	5/8/2021 9:31	W WHITESBRIDGE RD / N WESTLAWN AVE	322 - Motor vehicle accident with injuries	00:01:53
2021-1279	5/9/2021 22:37	2505 W BULLARD AVE	322 - Motor vehicle accident with injuries	00:04:42
2021-1301	5/11/2021 21:03	W CALIFORNIA AVE / S MARKS AVE	322 - Motor vehicle accident with injuries	00:07:28
2021-1306	5/12/2021 6:20	W JENSEN AVE / S CORNELIA AVE	322 - Motor vehicle accident with injuries	00:07:32
2021-1318	5/13/2021 12:41	E ASHLAN AVE / N PALM AVE	322 - Motor vehicle accident with injuries	00:03:23
2021-1328	5/14/2021 8:54	W JENSEN AVE / S CORNELIA AVE	322 - Motor vehicle accident with injuries	00:06:43
2021-1334	5/15/2021 0:08	W BULLARD AVE / N WEST AVE	322 - Motor vehicle accident with injuries	00:03:57
2021-1340	5/15/2021 12:11	0 W BARSTOW AVE & HWY-145	322 - Motor vehicle accident with injuries	00:06:41
2021-1348	5/15/2021 23:11	W BELMONT AVE / N MARKS AVE	322 - Motor vehicle accident with injuries	00:03:45
2021-1372	5/17/2021 16:13	N ROOSEVELT AVE / W BULLARD AVE	322 - Motor vehicle accident with injuries	00:00:18
2021-1417	5/20/2021 9:56	N BRYAN AVE / W SHIELDS AVE	322 - Motor vehicle accident with injuries	00:03:05

2021-1429	5/22/2021 8:14	W BELMONT AVE / N ROLINDA AVE	322 - Motor vehicle accident with injuries	00:07:42
2021-1444	5/23/2021 19:27	N MADERA AVE / W CLINTON AVE	322 - Motor vehicle accident with injuries	00:06:30
2021-1447	5/23/2021 22:31	HWY-180 WB / N BRAWLEY AVE	322 - Motor vehicle accident with injuries	00:07:49
2021-1453	5/24/2021 11:48	W WHITESBRIDGE RD / N GOLDENROD AVE	322 - Motor vehicle accident with injuries	00:05:43
2021-1460	5/25/2021 15:08	W WHITES BRIDGE RD / S CORNELIA AVE	322 - Motor vehicle accident with injuries	00:05:55
2021-1472	5/26/2021 7:10	W JENSEN AVE / S BRAWLEY AVE	322 - Motor vehicle accident with injuries	00:07:35
2021-1482	5/26/2021 18:10	W SHIELDS AVE / N BLYTHE AVE	322 - Motor vehicle accident with injuries	00:04:22
2021-1495	5/27/2021 17:30	W BELMONT AVE / N MADERA AVE	322 - Motor vehicle accident with injuries	00:04:33
2021-1508	5/28/2021 17:56	W CLINTON AVE / N BRYAN AVE	322 - Motor vehicle accident with injuries	00:04:56
2021-1524	5/29/2021 21:05	N LASSEN AVE / W WHITESBRIDGE RD	322 - Motor vehicle accident with injuries	00:06:26
2021-1530	5/30/2021 20:57	W BELMONT AVE / N HAYES AVE	322 - Motor vehicle accident with injuries	00:06:42
2021-1373	5/17/2021 16:19	S MADERA AVE / W STANISLAUS AVE	324 - Motor vehicle accident with no injuries.	00:01:09
2021-1410	5/19/2021 16:46	W CALIFORNIA AVE / S GOLDENROD AVE	324 - Motor vehicle accident with no injuries.	00:05:54
2021-1423	5/21/2021 3:51	7409 W CENTRAL AVE	324 - Motor vehicle accident with no injuries.	00:09:21
2021-1461	5/25/2021 14:52	5910 N MONROE AVE	324 - Motor vehicle accident with no injuries.	00:07:58
2021-1462	5/25/2021 15:40	W CALIFORNIA AVE / S GARFIELD AVE	324 - Motor vehicle accident with no injuries.	00:00:50
2021-1478	5/26/2021 12:18	S CORNELIA AVE / W KEARNEY BLVD	324 - Motor vehicle accident with no injuries.	00:05:03
2021-1484	5/26/2021 20:37	N PALM AVE / E ASHLAN AVE	324 - Motor vehicle accident with no injuries.	00:05:38
2021-1264	5/8/2021 11:16	1744 W SAN MADELE AVE	331 - Lock-in (if lock out , use 511)	00:10:38
2021-1320	5/13/2021 14:23	N MONROE AVE / W HERNDON AVE	356 - High-angle rescue	00:11:28
2021-1345	5/15/2021 20:06	1513 S FLOYD AVE	400 - Hazardous condition, other	00:07:00
2021-1475	5/26/2021 9:03	7033 W SHAW AVE	412 - Gas leak (natural gas or LPG)	00:09:25
2021-1309	5/12/2021 9:51	930 S SISKIYOU AVE	422 - Chemical spill or leak	00:00:05
2021-1463	5/25/2021 16:16	264 N BLYTHE AVE	442 - Overheated motor	00:09:51
2021-1305	5/11/2021 22:27	275 N CORNELIA AVE	444 - Power line down	00:06:59
2021-1437	5/22/2021 18:54	N GRANTLAND AVE / W YALE AVE	444 - Power line down	00:05:33
2021-1443	5/23/2021 10:58	22260 IDAHO ST	445 - Arcing, shorted electrical equipment	00:19:44
2021-1377	5/17/2021 20:35	24 E BELLAIRE WAY	480 - Attempted burning, illegal action, other	00:06:23
2021-1277	5/9/2021 20:45	4141 W FALLON AVE	500 - Service Call, other	00:05:56
2021-1430	5/22/2021 8:36	4709 N VAGEDES AVE	500 - Service Call, other	00:00:03
2021-1474	5/26/2021 9:30	N ARTHUR AVE / W SIERRA MADRE AVE	520 - Water problem, other	00:06:00
2021-1488	5/27/2021 9:08	4610 N VAGEDES AVE	520 - Water problem, other	00:06:33
2021-1278	5/9/2021 21:38	0 S DEL NORTE AVE & W WHITESBRIDGE RD	550 - Public service assistance, other	00:07:24
2021-1326	5/14/2021 0:36	15649 W CALIFORNIA AVE	550 - Public service assistance, other	00:09:46

2021-1498	5/28/2021 2:17	537 W VARTIKIAN AVE	550 - Public service assistance, other	00:24:10
2021-1178	5/1/2021 0:58	444 W INDIANAPOLIS AVE	553 - Public service	00:07:25
2021-1329	5/14/2021 11:01	15063 W SAN JOAQUIN AVE	561 - Unauthorized burning	00:09:07
2021-1529	5/30/2021 20:42	3635 W MADISON AVE	561 - Unauthorized burning	00:06:29
2021-1362	5/16/2021 19:49	14967 W WHITESBRIDGE RD	600 - Good intent call, other	00:05:56
2021-1292	5/10/2021 23:03	W BELMONT AVE / N VALENTINE AVE	611 - Dispatched & cancelled en route	00:02:39
2021-1304	5/11/2021 22:15	15240 W SUNSET AVE	611 - Dispatched & cancelled en route	00:03:44
2021-1396	5/18/2021 20:27	5537 W SHIELDS AVE	611 - Dispatched & cancelled en route	00:03:43
2021-1416	5/20/2021 5:28	423 S MERLOT AVE	611 - Dispatched & cancelled en route	00:05:51
2021-1479	5/26/2021 14:34	13680 W CALIFORNIA AVE	621 - Wrong location	00:06:19
2021-1521	5/29/2021 18:35	5901 N MADERA AVE	621 - Wrong location	00:06:18
2021-1383	5/18/2021 3:01	2005 W DUDLEY AVE	622 - No incident found on arrival at dispatch add	00:14:44
2021-1525	5/29/2021 21:05	15201 W CALIFORNIA AVE	622 - No incident found on arrival at dispatch add	00:10:57
2021-1212	5/4/2021 6:28	W WHITESBRIDGE RD / N DEL NORTE AVE	651 - Smoke scare, odor of smoke	00:06:01
2021-1241	5/6/2021 13:15	5085 N WISHON AVE	651 - Smoke scare, odor of smoke	00:04:53
2021-1268	5/8/2021 21:58	14585 W CHARDONAY AVE	651 - Smoke scare, odor of smoke	00:05:18
2021-1288	5/10/2021 18:53	N FRUIT AVE / W BARSTOW AVE	651 - Smoke scare, odor of smoke	00:03:39
2021-1298	5/11/2021 18:29	S CHATEAU FRESNO AVE / W ANNADALE AVE	651 - Smoke scare, odor of smoke	00:00:14
2021-1353	5/16/2021 8:52	1597 S HOWARD AVE	651 - Smoke scare, odor of smoke	00:12:16
2021-1404	5/19/2021 7:23	1192 W SAN JOSE AVE	651 - Smoke scare, odor of smoke	00:05:52
2021-1493	5/27/2021 13:49	3138 W BELMONT AVE	651 - Smoke scare, odor of smoke	00:01:27
2021-1512	5/29/2021 0:32	220 S MADERA AVE	651 - Smoke scare, odor of smoke	00:07:00
2021-1541	5/31/2021 22:38	7280 W MENLO AVE	651 - Smoke scare, odor of smoke	00:16:49
2021-1207	5/3/2021 12:08	5777 N GARFIELD AVE	700 - False alarm or false call, other	00:14:12
2021-1211	5/3/2021 22:17	N GRANTLAND AVE / W HARVARD AVE	700 - False alarm or false call, other	00:04:18
2021-1237	5/6/2021 3:01	21131 W SHIELDS AVE	700 - False alarm or false call, other	00:13:51
2021-1391	5/18/2021 14:48	MARKS AVE / HWY 180	700 - False alarm or false call, other	00:03:33
2021-1441	5/23/2021 8:34	8654 W MCKINLEY AVE	700 - False alarm or false call, other	00:05:29
2021-1487	5/27/2021 8:17	17526 W NIELSEN AVE	700 - False alarm or false call, other	00:05:56
2021-1504	5/28/2021 13:37	N BRAWLEY AVE / W FRANKLIN AVE	700 - False alarm or false call, other	00:12:24
2021-1270	5/9/2021 12:41	15791 SAN JOAQUIN AVE	733 - Smoke detector activation due to malfunction	00:03:37
2021-1230	5/5/2021 13:28	205 S 1ST ST	735 - Alarm system sounded due to malfunction	00:05:43
2021-1232	5/5/2021 19:05	811 S MADERA AVE	735 - Alarm system sounded due to malfunction	00:04:48
2021-1458	5/25/2021 11:07	6265 N GRANTLAND AVE	735 - Alarm system sounded due to malfunction	00:04:05

2021-1503	5/28/2021 11:17	1477 W MESA AVE	741 - Sprinkler activation, no fire - unintentiona	00:04:17
2021-1433	5/22/2021 13:23	14037 W WHITESBRIDGE RD	743 - Smoke detector activation, no fire - uninten	00:07:28
2021-1181	5/1/2021 4:47	1221 S MADERA AVE	745 - Alarm system activation, no fire - unintenti	00:06:35
2021-1238	5/6/2021 8:28	1075 S VINELAND AVE	745 - Alarm system activation, no fire - unintenti	00:05:49
2021-1246	5/6/2021 23:08	1110 E RIALTO AVE	745 - Alarm system activation, no fire - unintenti	00:05:03
2021-1254	5/7/2021 14:48	442 S SISKIYOU AVE	745 - Alarm system activation, no fire - unintenti	00:07:04
2021-1408	5/19/2021 13:46	W COMMERCE WAY / S MADERA AVE	745 - Alarm system activation, no fire - unintenti	00:04:40
2021-1450	5/24/2021 8:31	601 S 1ST ST	745 - Alarm system activation, no fire - unintenti	00:04:15
2021-1532	5/31/2021 9:57	7556 N CHARLES AVE	745 - Alarm system activation, no fire - unintenti	00:06:26
2021-1483	5/26/2021 18:27	15425 W B ST	746 - Carbon monoxide detector activation, no CO	00:04:14
2021-1378	5/17/2021 20:07	0 S DEL NORTE AVE & W WHITESBRIDGE RD	900 - Special type of incident, other	00:04:19
2021-1363	5/16/2021 20:30	125 W BUCKINGHAM WAY	911 - Citizen complaint	00:05:29
2021-1528	5/30/2021 13:33	145 W BUCKINGHAM WAY	911 - Citizen complaint	00:08:53



NORTH CENTRAL FIRE PROTECTION DISTRICT

Fire Chief: Timothy V. Henry, CFO, EFO

Outlier Incidents - May 2021

Inc #	IncidentDateTime	Address	City	IncidentType	+ Sec	Overlap
2021-1198	5/2/21	14292 W C ST	Kerman	111 - Building fire	720	No
2021-1198	5/2/21	14292 W C ST	Kerman	111 - Building fire	849	No
2021-1198	5/2/21	14292 W C ST	Kerman	111 - Building fire	289	No
2021-1200	5/2/21	0 HWY-99 OFF RAMP SB & W HERNDON AVE	Fresno	140 - Natural vegetation fire, other	725	No
2021-1202	5/3/21	3245 W BELMONT AVE	Fresno	111 - Building fire	164	No
2021-1202	5/3/21	3245 W BELMONT AVE	Fresno	111 - Building fire	920	No
2021-1202	5/3/21	3245 W BELMONT AVE	Fresno	111 - Building fire	910	No
2021-1202	5/3/21	3245 W BELMONT AVE	Fresno	111 - Building fire	276	No
2021-1202	5/3/21	3245 W BELMONT AVE	Fresno	111 - Building fire	290	No
2021-1217	5/4/21	166 S MADERA AVE	Kerman	321 - EMS call, excluding vehicle accident with in	19	No
2021-1227	5/5/21	W WHITES BRIDGE RD / N CORNELIA AVE	Fresno	321 - EMS call, excluding vehicle accident with in	128	No
2021-1291	5/10/21	8775 11TH ST	San Joaquin	321 - EMS call, excluding vehicle accident with in	116	No
2021-1295	5/11/21	7521 W CALIFORNIA AVE	Fresno	170 - Cultivated vegetation, crop fire, other	677	Yes
2021-1295	5/11/21	7521 W CALIFORNIA AVE	Fresno	170 - Cultivated vegetation, crop fire, other	679	Yes
2021-1295	5/11/21	7521 W CALIFORNIA AVE	Fresno	170 - Cultivated vegetation, crop fire, other	56	Yes
2021-1297	5/11/21	207 ASH AVE	Mendota	111 - Building fire	352	Yes
2021-1309	5/12/21	930 S SISKIYOU AVE	Kerman	422 - Chemical spill or leak	978	Yes
2021-1320	5/13/21	N MONROE AVE / W HERNDON AVE	Fresno	356 - High-angle rescue	516	Yes
2021-1324	5/13/21	166 S MADERA AVE	Kerman	311 - Medical assist, assist EMS crew	252	No
2021-1326	5/14/21	15649 W CALIFORNIA AVE	Kerman	550 - Public service assistance, other	54	No
2021-1325	5/14/21	440 BOYD AVE	Kerman	311 - Medical assist, assist EMS crew	418	Yes
2021-1329	5/14/21	15063 W SAN JOAQUIN AVE	Kerman	561 - Unauthorized burning	12	No
2021-1332	5/14/21	1263 N BRAWLEY AVE	Fresno	100 - Fire, other	50	No
2021-1336	5/14/21	15216 W F ST	Kerman	111 - Building fire	370	No
2021-1336	5/14/21	15216 W F ST	Kerman	111 - Building fire	172	No
2021-1336	5/14/21	15216 W F ST	Kerman	111 - Building fire	105	No
2021-1340	5/15/21	0 W BARSTOW AVE & HWY-145	Kerman	322 - Motor vehicle accident with injuries	244	No
2021-1342	5/15/21	16068 W BOTELHO AVE	Kerman	321 - EMS call, excluding vehicle accident with in	114	No
2021-1380	5/17/21	7220 W SPRINGFIELD AVE	Raisin	160 - Special outside fire, other	136	No
2021-1380	5/17/21	7220 W SPRINGFIELD AVE	Raisin	160 - Special outside fire, other	136	No
2021-1385	5/18/21	0 I-5 NB & W MANNING AVE	Mendota	132 - Road freight or transport vehicle fire	334	No
2021-1383	5/18/21	2005 W DUDLEY AVE	Fresno	622 - No incident found on arrival at dispatch add	587	Yes
2021-1390	5/18/21	307 S MADERA AVE	Kerman	111 - Building fire	187	No
2021-1390	5/18/21	307 S MADERA AVE	Kerman	111 - Building fire	421	No
2021-1392	5/18/21	3349 W BELMONT AVE	Fresno	151 - Outside rubbish, trash or waste fire	139	Yes
2021-1392	5/18/21	3349 W BELMONT AVE	Fresno	151 - Outside rubbish, trash or waste fire	338	Yes
2021-1392	5/18/21	3349 W BELMONT AVE	Fresno	151 - Outside rubbish, trash or waste fire	117	Yes
2021-1399	5/18/21	11407 W CALIFORNIA AVE	Fresno	151 - Outside rubbish, trash or waste fire	90	No
2021-1401	5/18/21	1042 N MARKS AVE	Fresno	160 - Special outside fire, other	108	Yes
2021-1408	5/19/21	W COMMERCE WAY / S MADERA AVE	Kerman	745 - Alarm system activation, no fire - unintenti	28	No
2021-1419	5/20/21	3333 N MILBURN AVE	Fresno	140 - Natural vegetation fire, other	59	No
2021-1443	5/23/21	22260 IDAHO ST	San Joaquin	445 - Arcing, shorted electrical equipment	670	No
2021-1449	5/24/21	23986 W WHITESBRIDGE RD	Kerman	160 - Special outside fire, other	179	No

2021-1451	5/24/21	12546 H ST	Biola	321 - EMS call, excluding vehicle accident with in	187	No
2021-1455	5/24/21	15649 W CALIFORNIA AVE	Kerman	311 - Medical assist, assist EMS crew	306	No
2021-1490	5/27/21	6253 W OLIVE AVE	Fresno	321 - EMS call, excluding vehicle accident with in	977	No
2021-1504	5/28/21	N BRAWLEY AVE / W FRANKLIN AVE	Fresno	700 - False alarm or false call, other	108	No
2021-1521	5/29/21	5901 N MADERA AVE	Kerman	621 - Wrong location	58	Yes
2021-1521	5/29/21	5901 N MADERA AVE	Kerman	621 - Wrong location	52	Yes
2021-1525	5/29/21	15201 W CALIFORNIA AVE	Kerman	622 - No incident found on arrival at dispatch add	136	Yes
2021-1543	5/31/21	0 HWY-99 OFF RAMP SB & W HERNDON AVE	Fresno	142 - Brush or brush-and-grass mixture fire	616	No
2021-1543	5/31/21	0 HWY-99 OFF RAMP SB & W HERNDON AVE	Fresno	142 - Brush or brush-and-grass mixture fire	189	No
2021-1543	5/31/21	0 HWY-99 OFF RAMP SB & W HERNDON AVE	Fresno	142 - Brush or brush-and-grass mixture fire	151	No
2021-1543	5/31/21	0 HWY-99 OFF RAMP SB & W HERNDON AVE	Fresno	142 - Brush or brush-and-grass mixture fire	202	No



NORTH CENTRAL FIRE PROTECTION DISTRICT

Fire Chief: Timothy V. Henry, CFO, EFO

Incident Count by Day of Week - May 2021

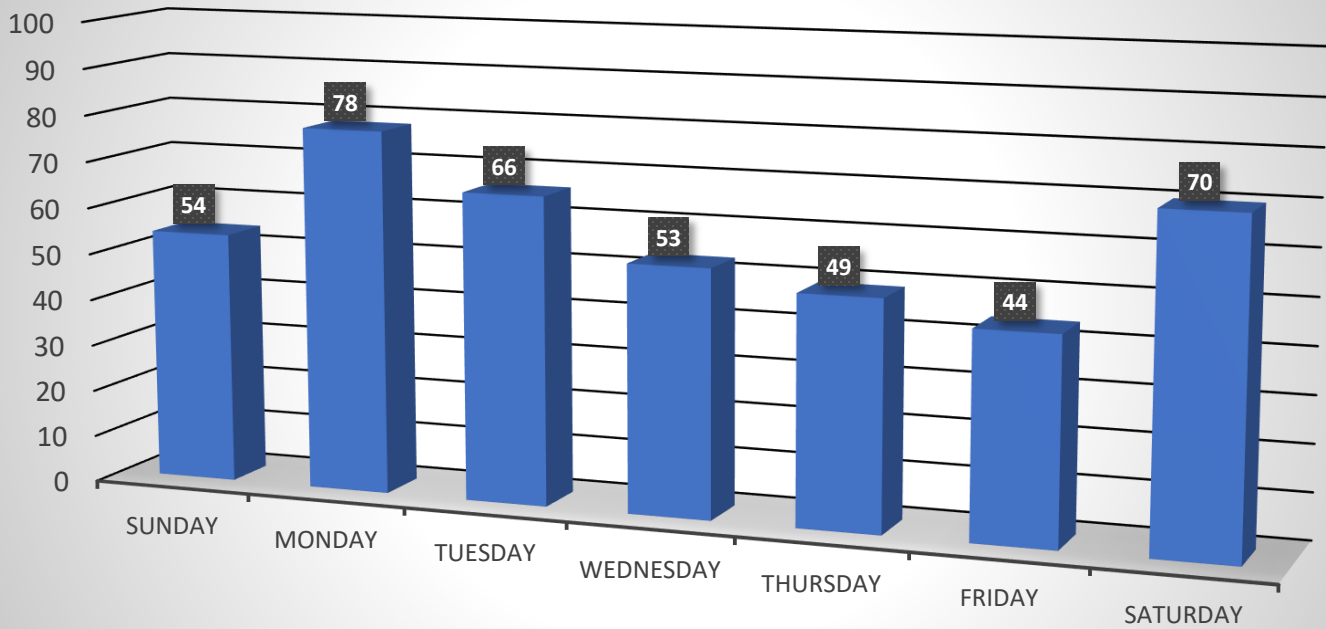



NORTH CENTRAL FIRE PROTECTION DISTRICT

Fire Chief: Timothy V. Henry, CFO, EFO

Incident Count for Apparatus by Day of Week - May 2021

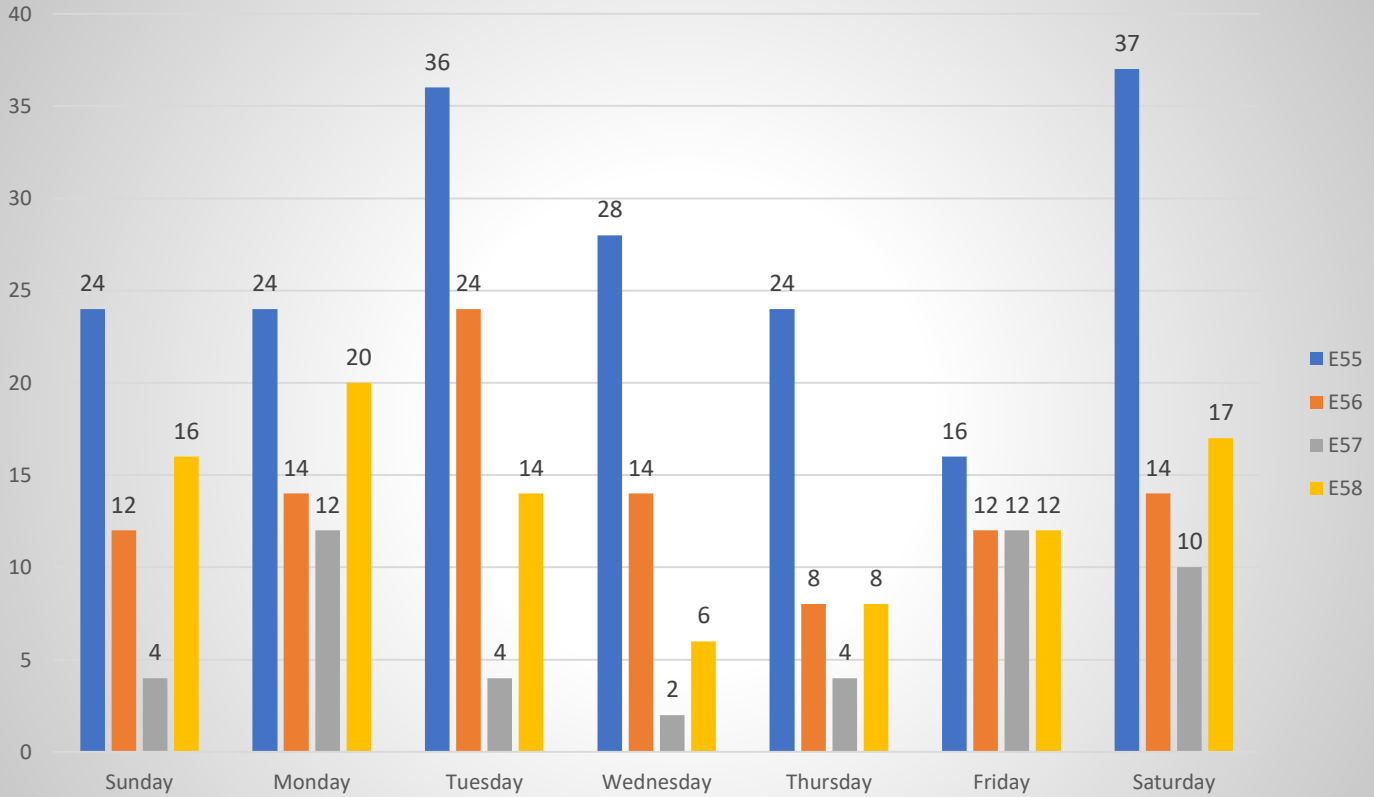



NORTH CENTRAL FIRE PROTECTION DISTRICT

Fire Chief: Timothy V. Henry, CFO, EFO

Incidents by Time of Day - May 2021

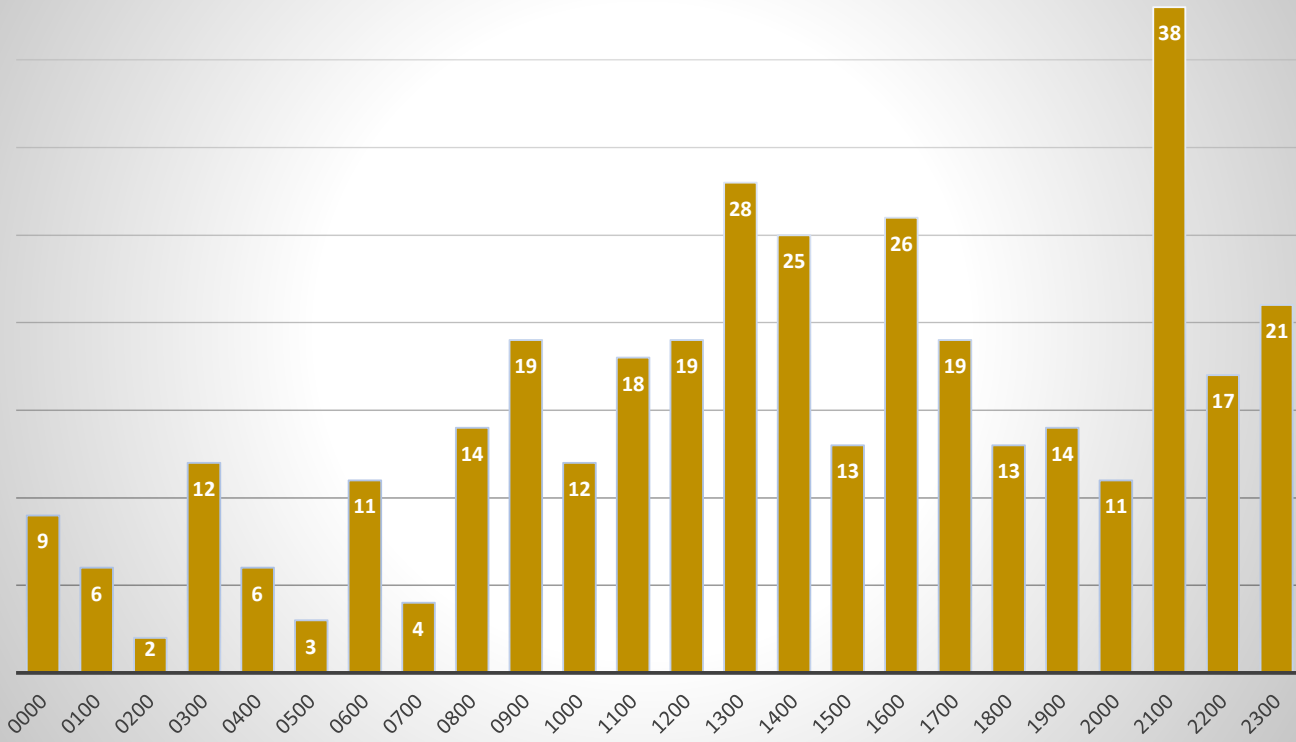



NORTH CENTRAL FIRE PROTECTION DISTRICT

Fire Chief: Timothy V. Henry, CFO, EFO

Year to Date Comparison

1/1/2021 thru 5/31/2021

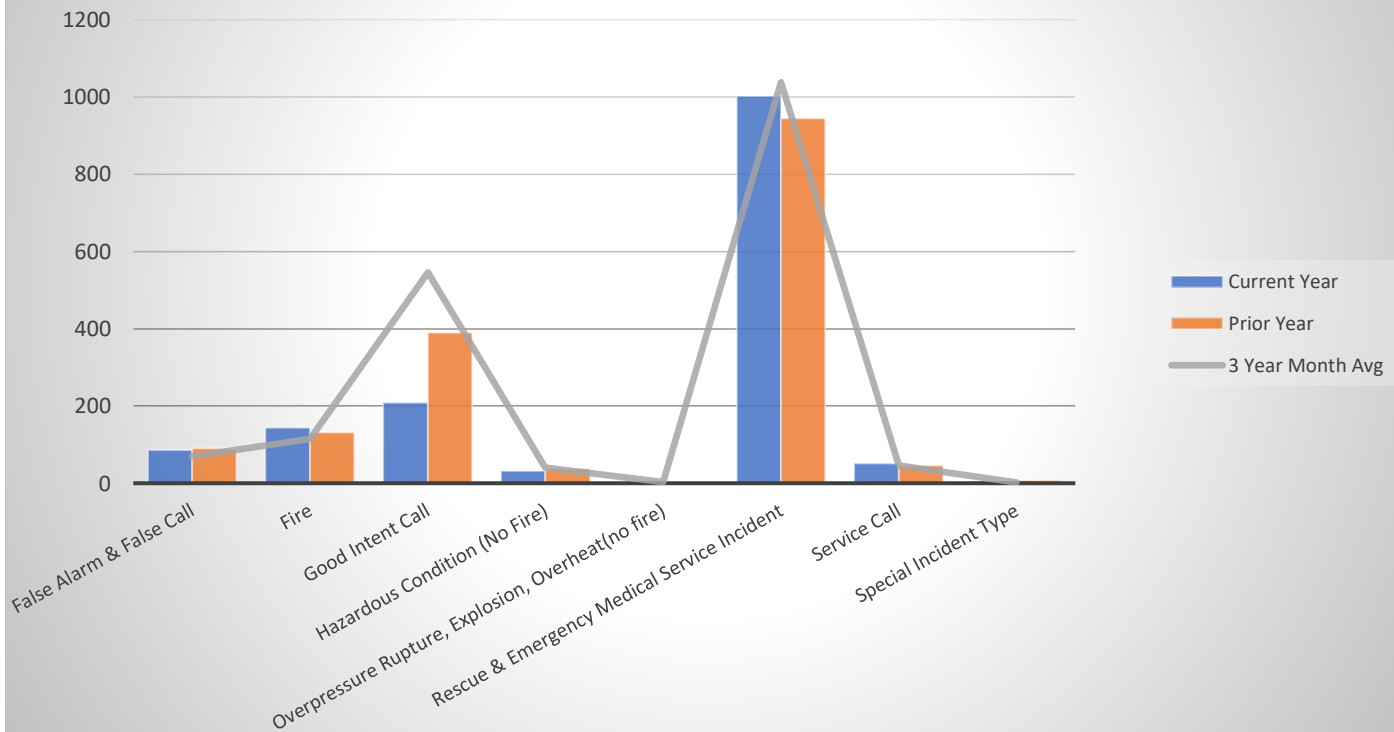

Incident Type	Current Year	Prior Year	3 Year Month Avg
False Alarm & False Call	86	90	70
Fire	144	131	115
Good Intent Call	209	390	546
Hazardous Condition (No Fire)	32	38	41
Overpressure Rupture, Explosion, Overheat(no fire)	3	1	3
Rescue & Emergency Medical Service Incident	1003	944	1038
Service Call	51	46	46
Special Incident Type	6	7	2
Total Incidents, Year to Date	1534	1647	1861



NORTH CENTRAL FIRE PROTECTION DISTRICT

Fire Chief: Timothy V. Henry, CFO, EFO

Auto Aid Received by Incident Type - May 2021

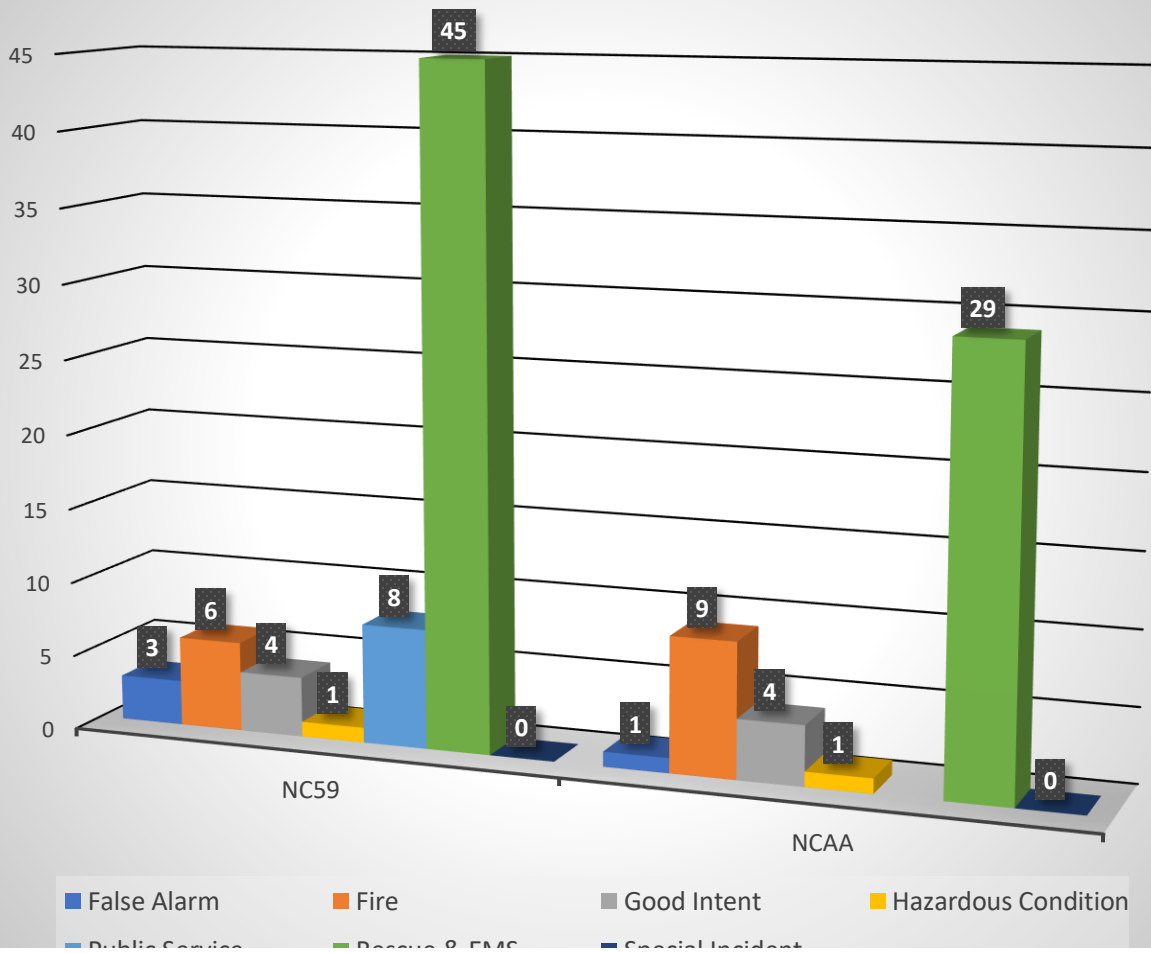



NORTH CENTRAL FIRE PROTECTION DISTRICT

Fire Chief: Timothy V. Henry, CFO, EFO

Auto Aid Given by Incident Type - May 2021

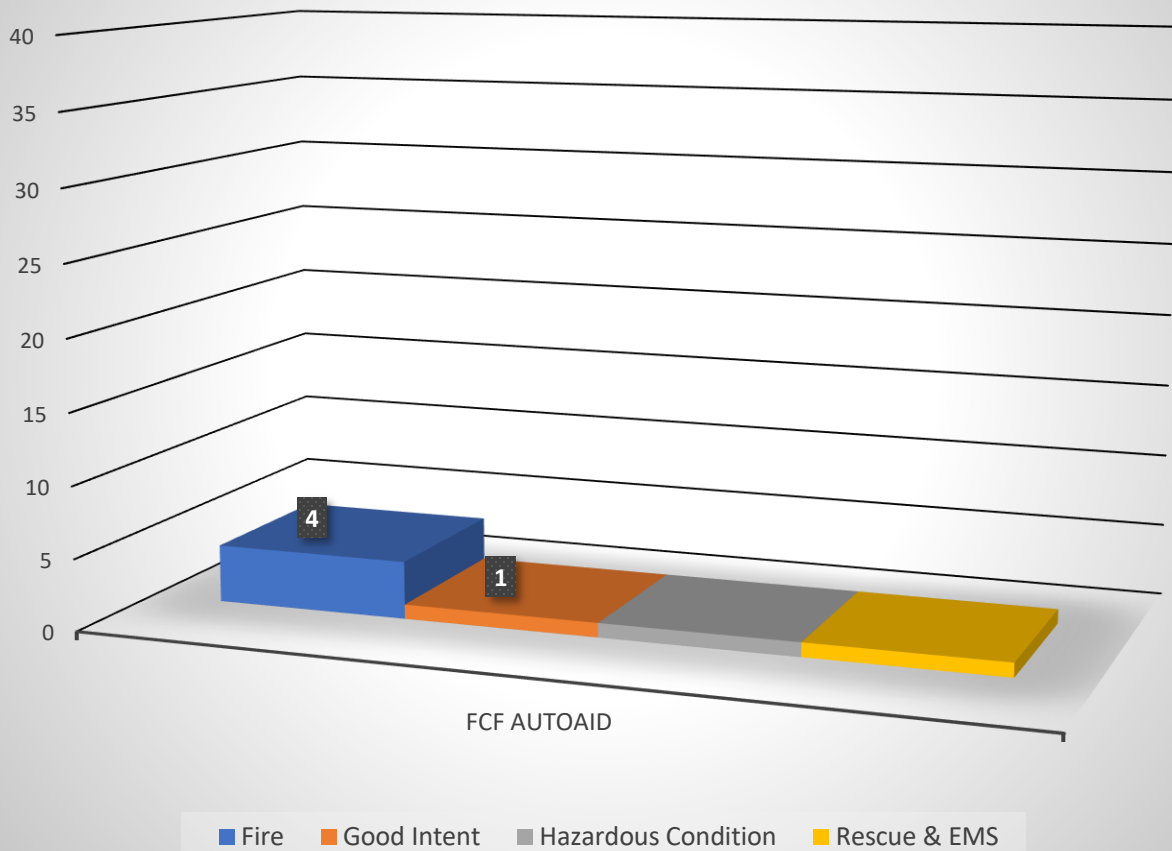



NORTH CENTRAL FIRE PROTECTION DISTRICT

Fire Chief: Timothy V. Henry, CFO, EFO

Overlapping Incident Count - May 2021

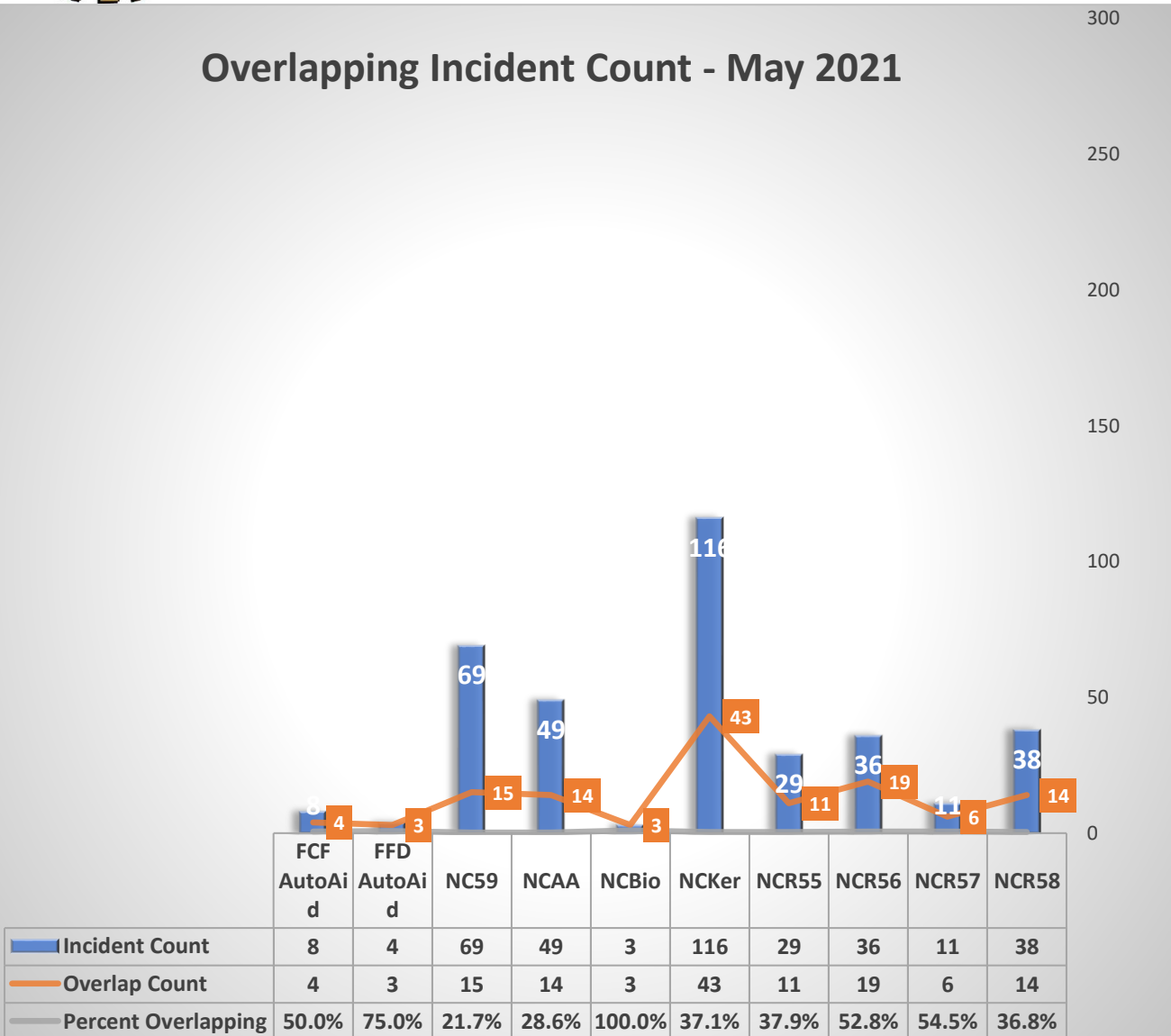

District Overall Fire Investigation Statistics for April 2021

INVESTIGATIONS BY TYPE

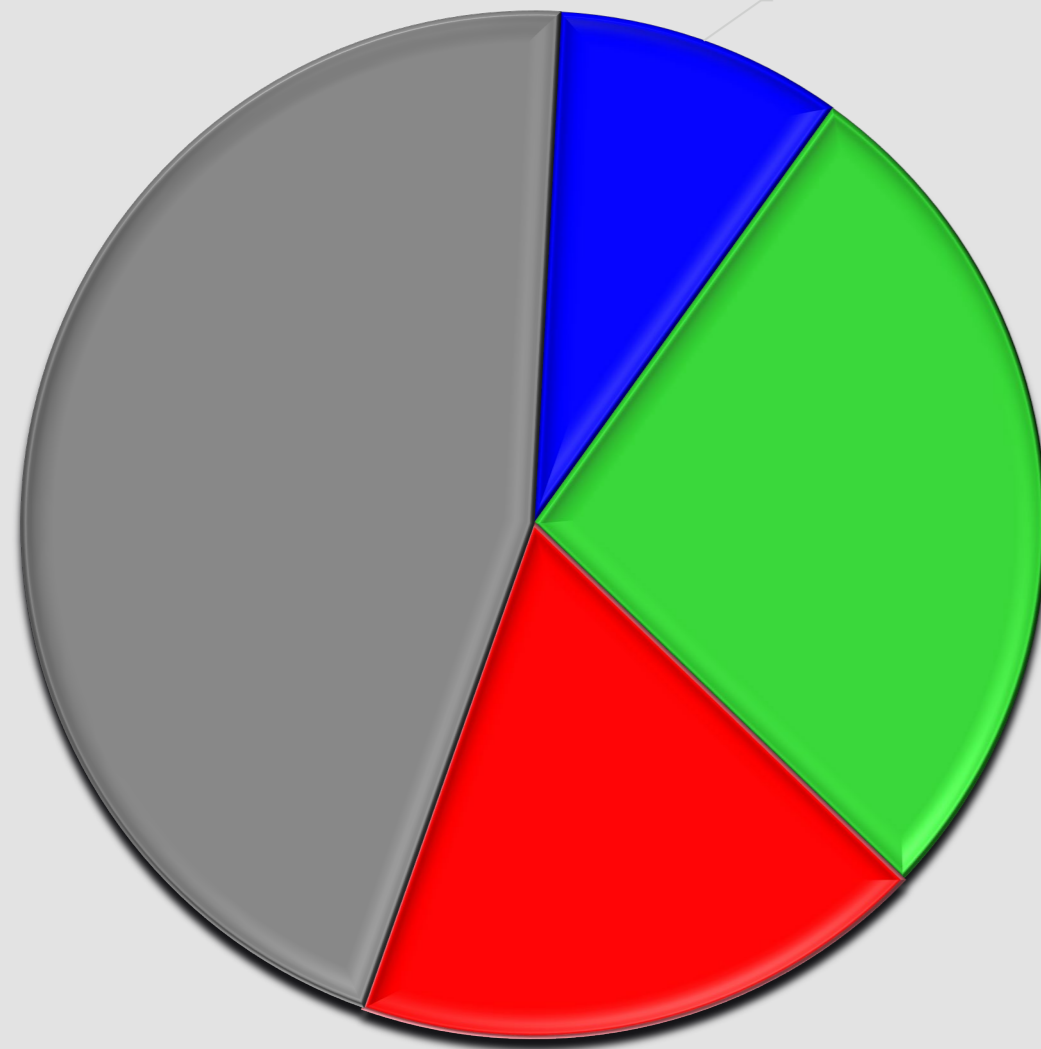

- Structure Fires
- Vegetation Fire
- Vehicle Fires
- Other- Fires (Property)

COST RECOVERY
\$0.00



INVESTIGATION COUNT PER MONTH 2021 YR

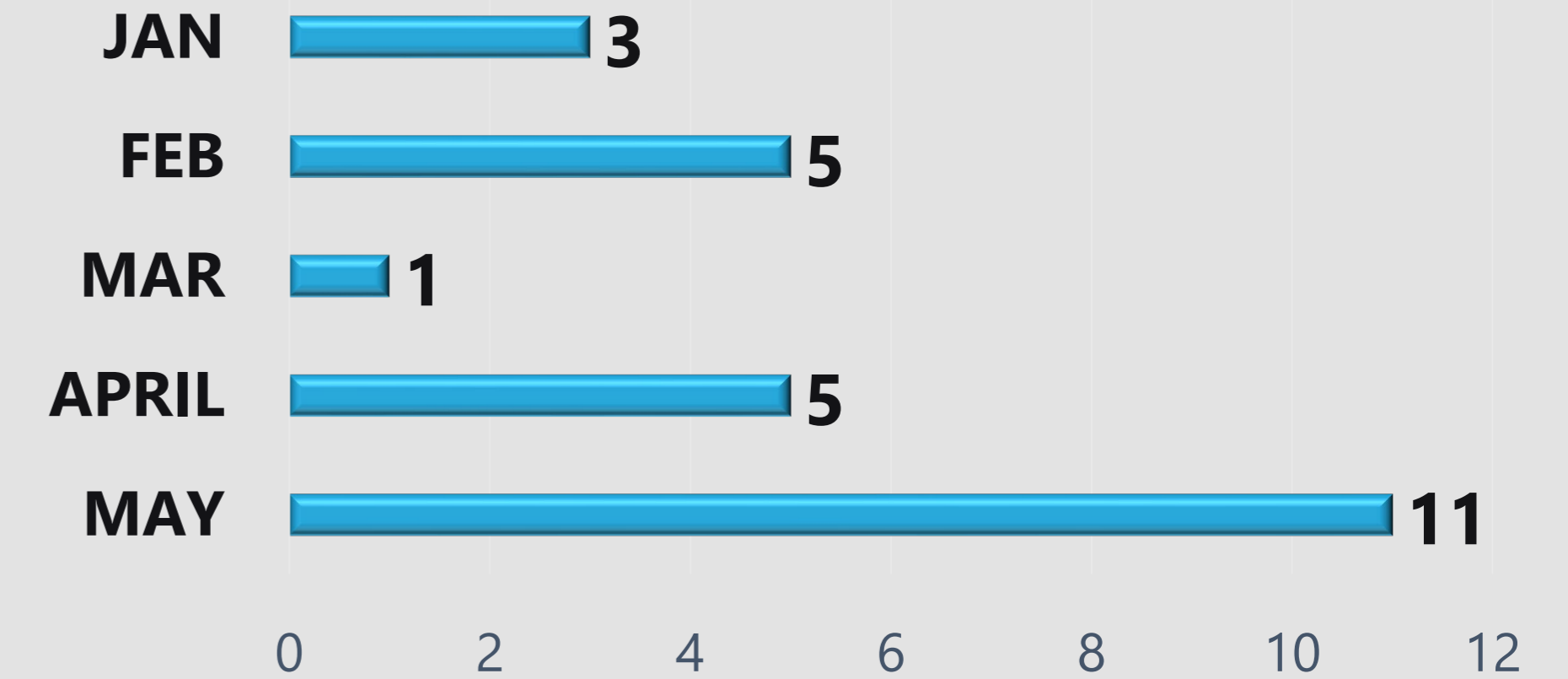

PERCENT OF INVESTIGATIONS BY 1ST IN STATION

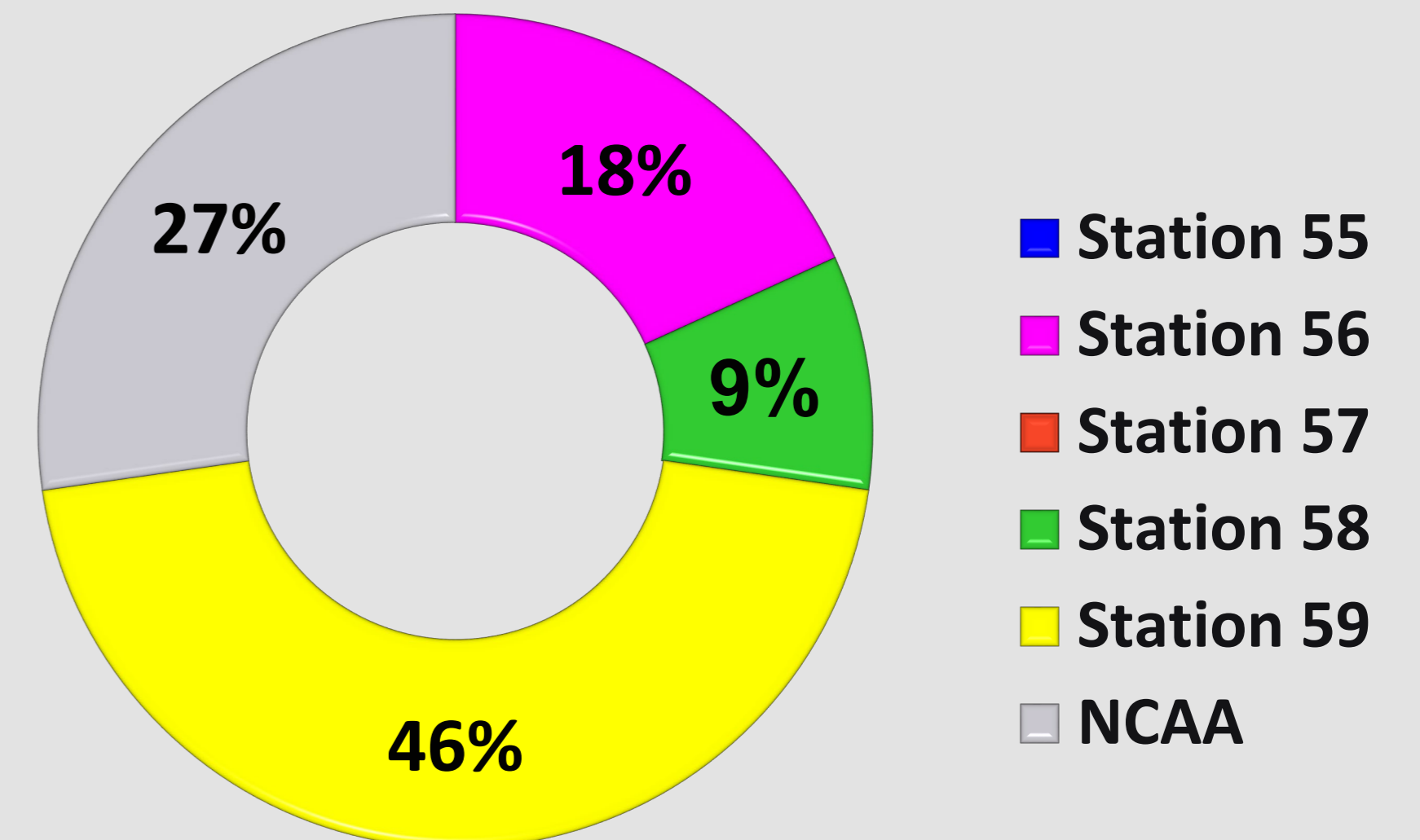

DOLLAR LOSS

\$238,450.00

00

Injuries

00

Fatalities

Hours Spent on Investigations

52

20

Field Hours

32

Office Hours

STATUS OF INVESTIGATION

11 - Open

0 - Closed

0 - Criminal

North Central Fire Protection District

Kerman, CA

This report was generated on 6/21/2021 12:51:03 PM



Inspection Results by Inspection and Occupancy Types for Date Range

Inspection Type: All Inspection Types | Inspection Result: All Inspection Results | Occupancy Type: All Occupancy Types | Start Date: 05/01/2021 | End Date: 05/31/2021

ID	OCCUPANCY	ADDRESS	DATE	INSPECTOR	RESULT	OCCUPANCY TYPE	SQUARE FOOTAGE	NOTES
----	-----------	---------	------	-----------	--------	----------------	----------------	-------

Inspection Type: New Construction (Commercial)

57734	Grocery Outlet	14868 W Whitesbridge AVE Kerman, CA 93630	05/04/2021	McAfee, Jacob	Finald (CNST INSP)	M Occupancies (Mercantile)	0	
-------	----------------	--	------------	---------------	--------------------------	-------------------------------	---	--

Total # Inspections for New Construction (Commercial): 1

Inspection Type: Reinspection

40383	KERMAN AUTO TECH	15431 W CALIFORNIA AVE Kerman, CA 93630	05/21/2021	England, Timothy A	Passed with Comments (Annual INSP)	S Occupancies (Storage)	4500	Violation #19 cleared, extinguishers serviced. Annual Inspection passed on re- inspection.
40397	FIESTA MEAT MARKET	307 S MADERA AVE Kerman, CA 93630	05/22/2021	Milleson, Kevin J	Passed with Comments (Annual INSP)	M Occupancies (Mercantile)	4000	Recommend a new inspection after business reopens. Disarray from fire incident. Issue with PG&E restoring power.

Total # Inspections for Reinspection: 2

TOTAL # INSPECTIONS:

3

Includes LOCKED inspections for both archived and unarchived occupancy records; report includes square footage.

