

April 2021

Total Calls
284

Fire/Other
40%

31 Fire Call Types

84 Other Types

EMS/Rescue
60%

169 EMS/Rescue Call Types

Average Response Time Fires

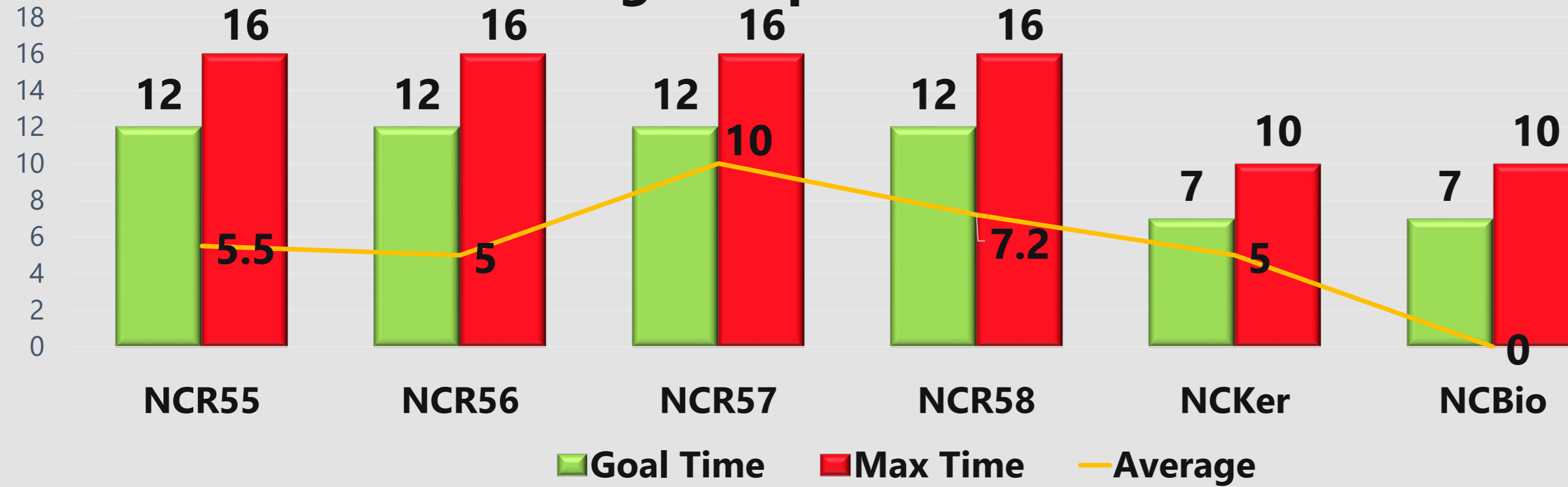

TOTAL FIRE LOSS

\$783,550.00

Overlapping call % by Station (Q1)

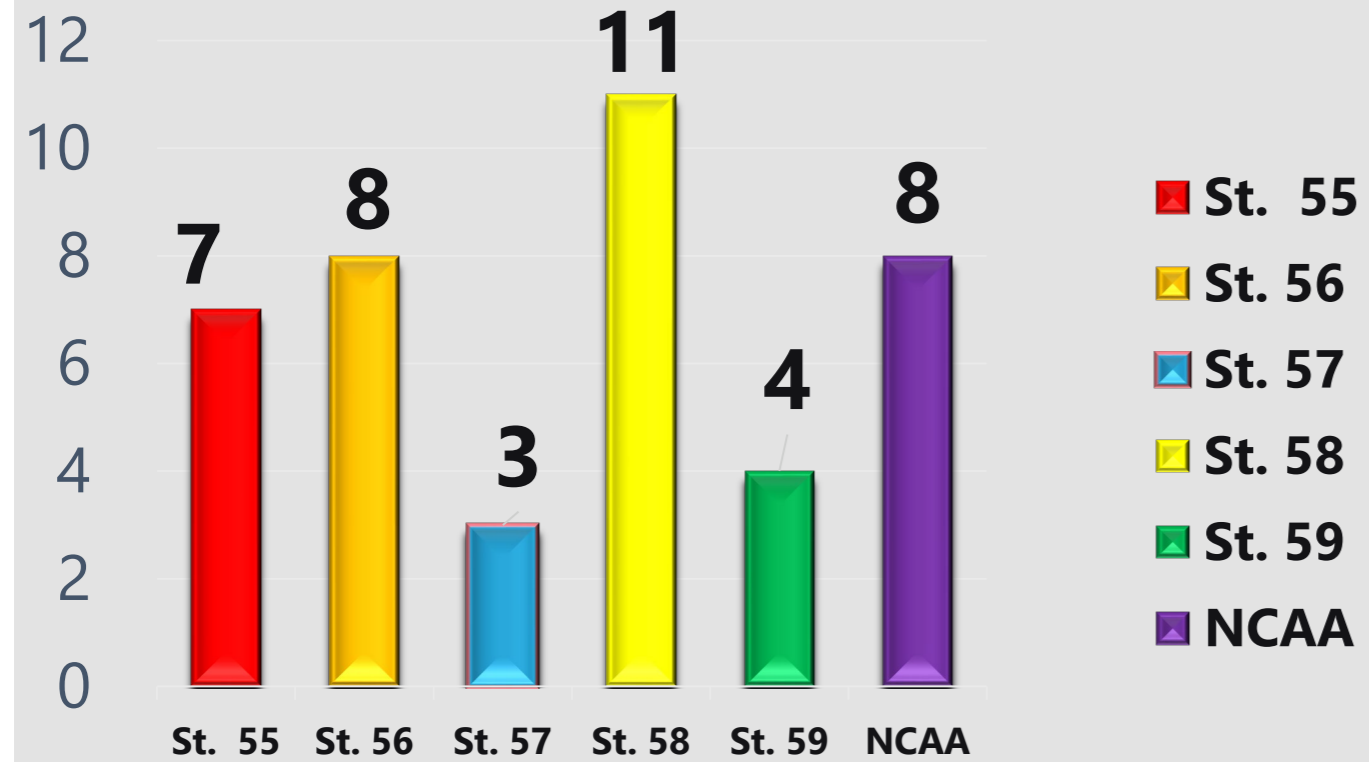

% of Calls by Station

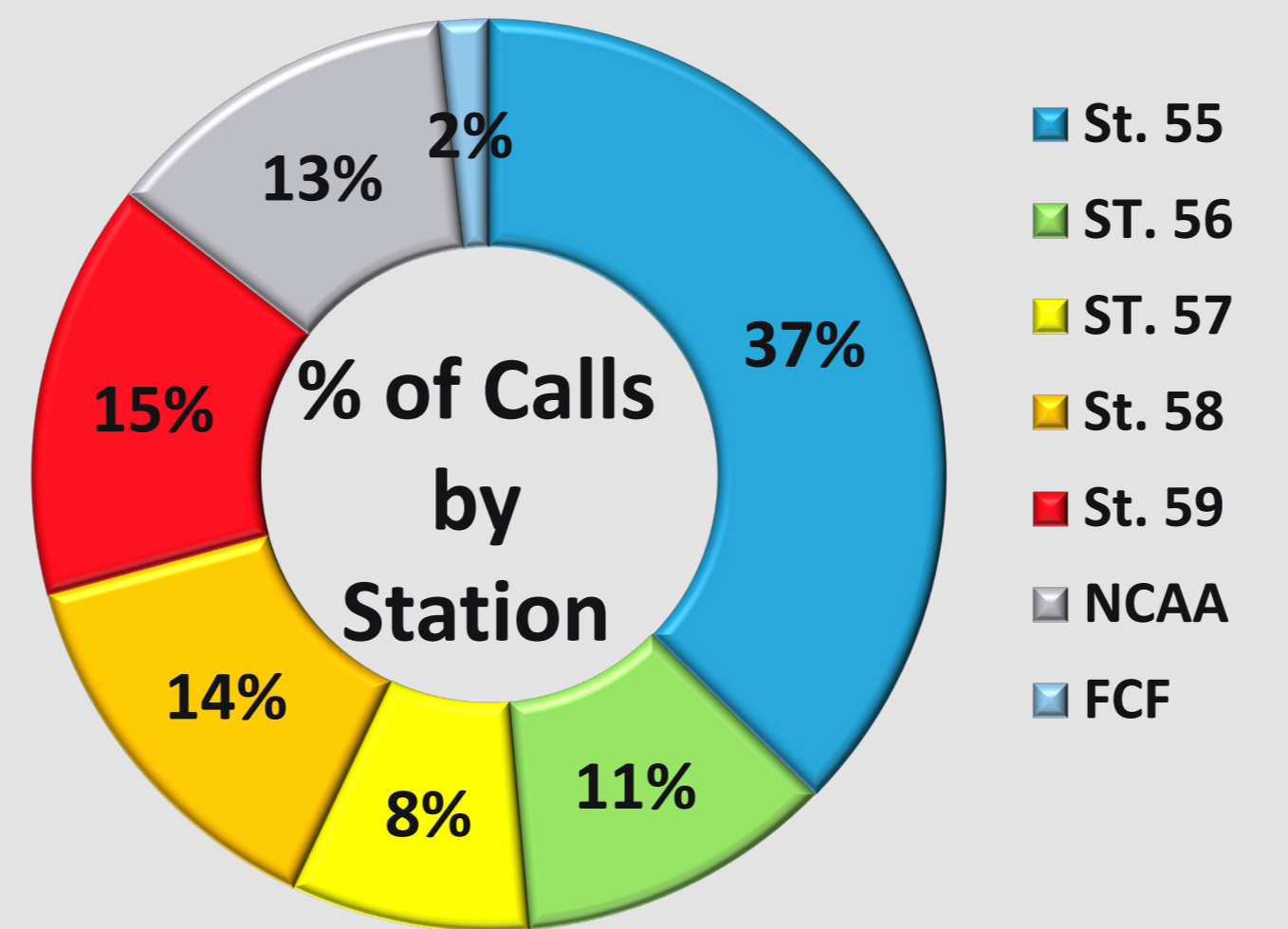

Fire, first in response times meeting benchmark

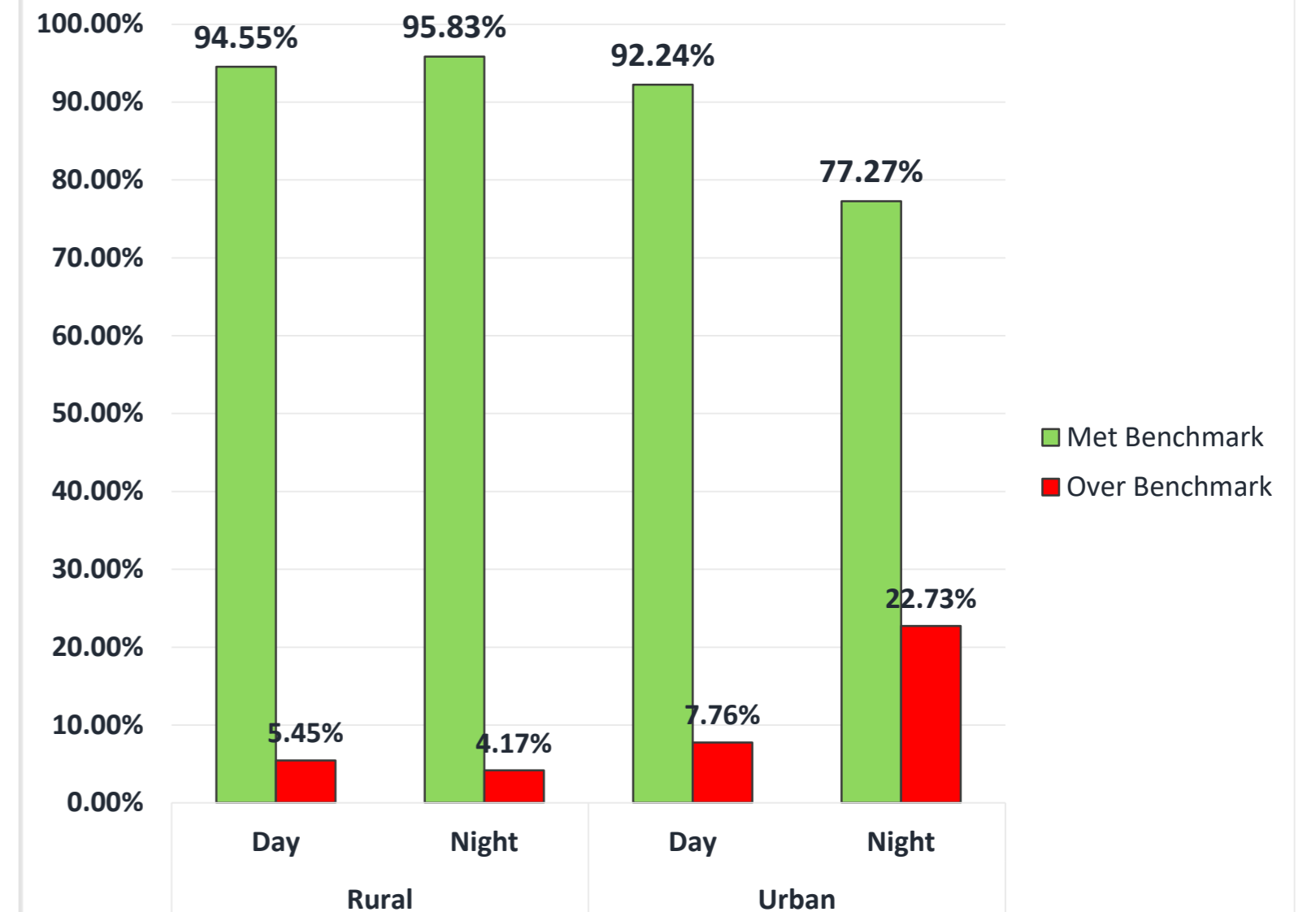



NORTH CENTRAL FIRE PROTECTION DISTRICT

Fire Chief: Timothy V. Henry, CFO, EFO

District Wide Incidents - April 2021
Total for the Month: 281

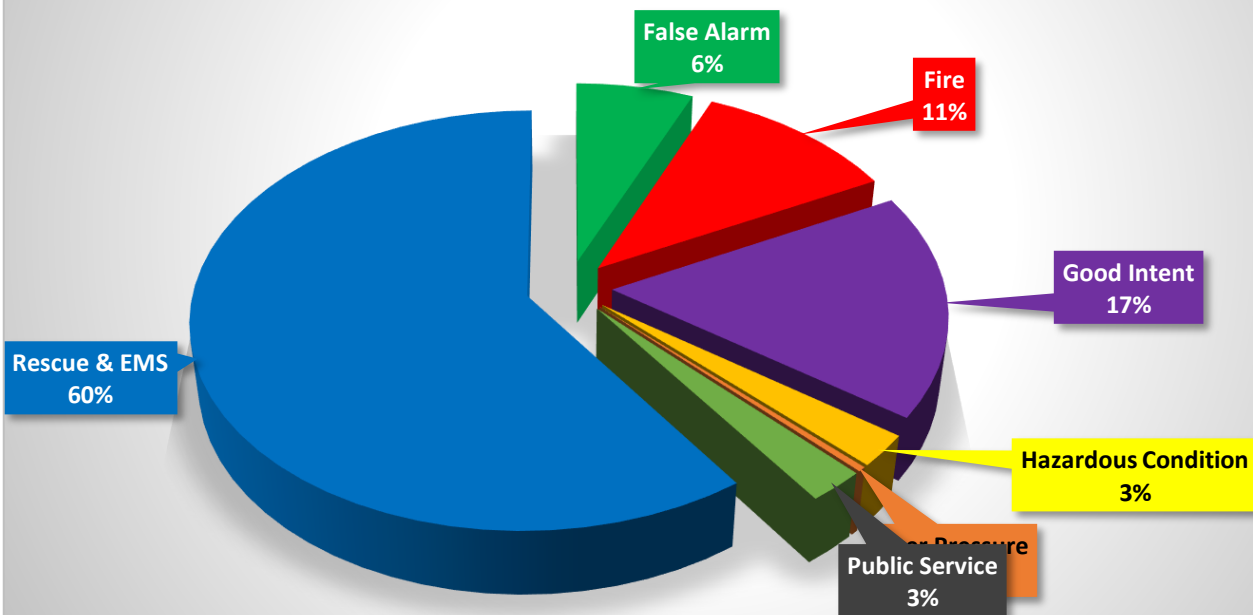

Incident Type	Incident Count	Month	Year
False Alarm	18	4	2021
Fire	31	4	2021
Good Intent	49	4	2021
Hazardous Condition	7	4	2021
Over Pressure	1	4	2021
Public Service	7	4	2021
Rescue & EMS	168	4	2021
	281		



NORTH CENTRAL FIRE PROTECTION DISTRICT

Fire Chief: Timothy V. Henry, CFO, EFO

Incident Types by Station - April 2021

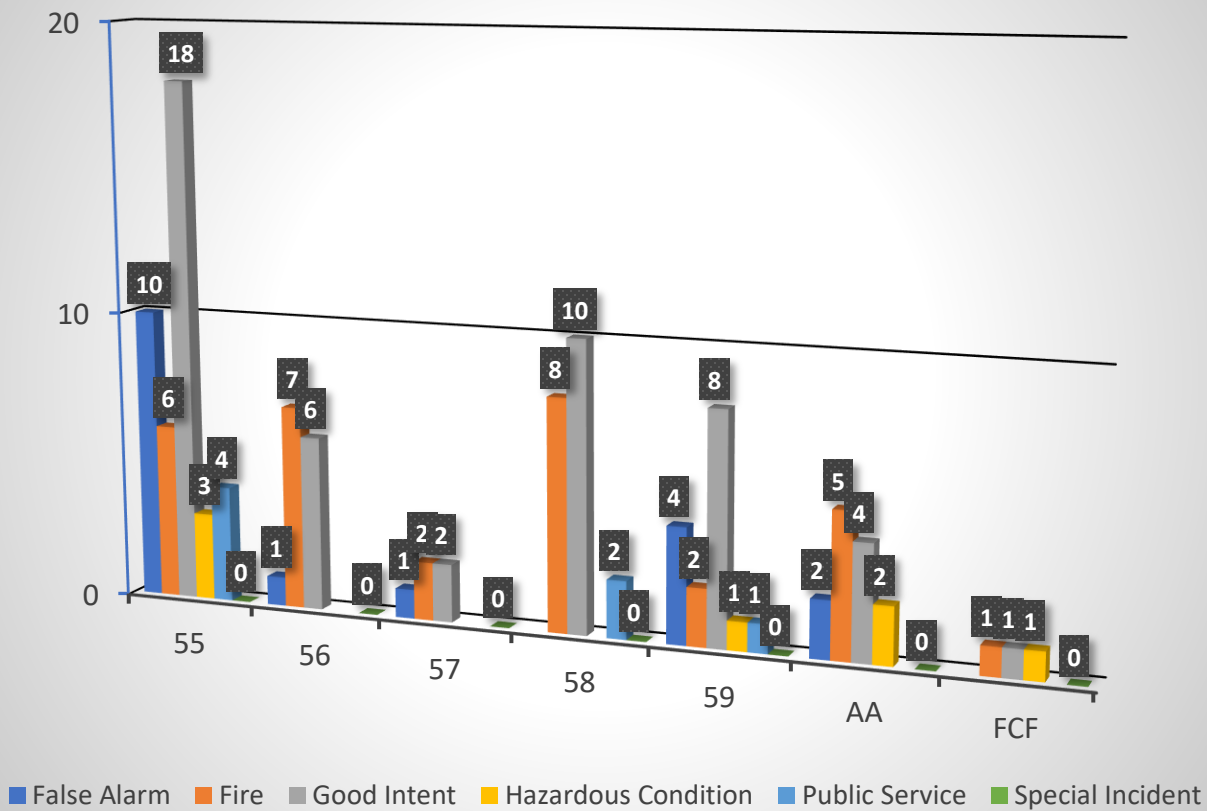



NORTH CENTRAL FIRE PROTECTION DISTRICT

Fire Chief: Timothy V. Henry, CFO, EFO

Rescue & EMS Incidents - April 2021 Total for the Month - 168

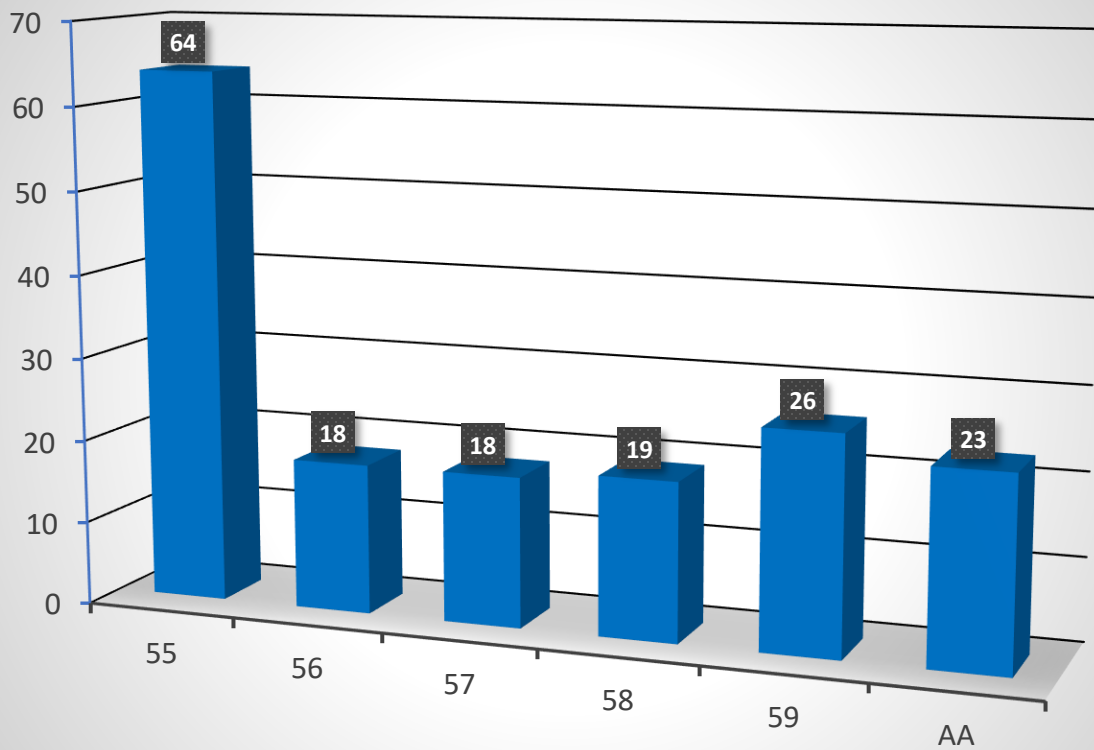

■ Rescue & EMS



NORTH CENTRAL FIRE PROTECTION DISTRICT

Fire Chief: Timothy V. Henry, CFO, EFO

Incident Type by Zone - April 2021

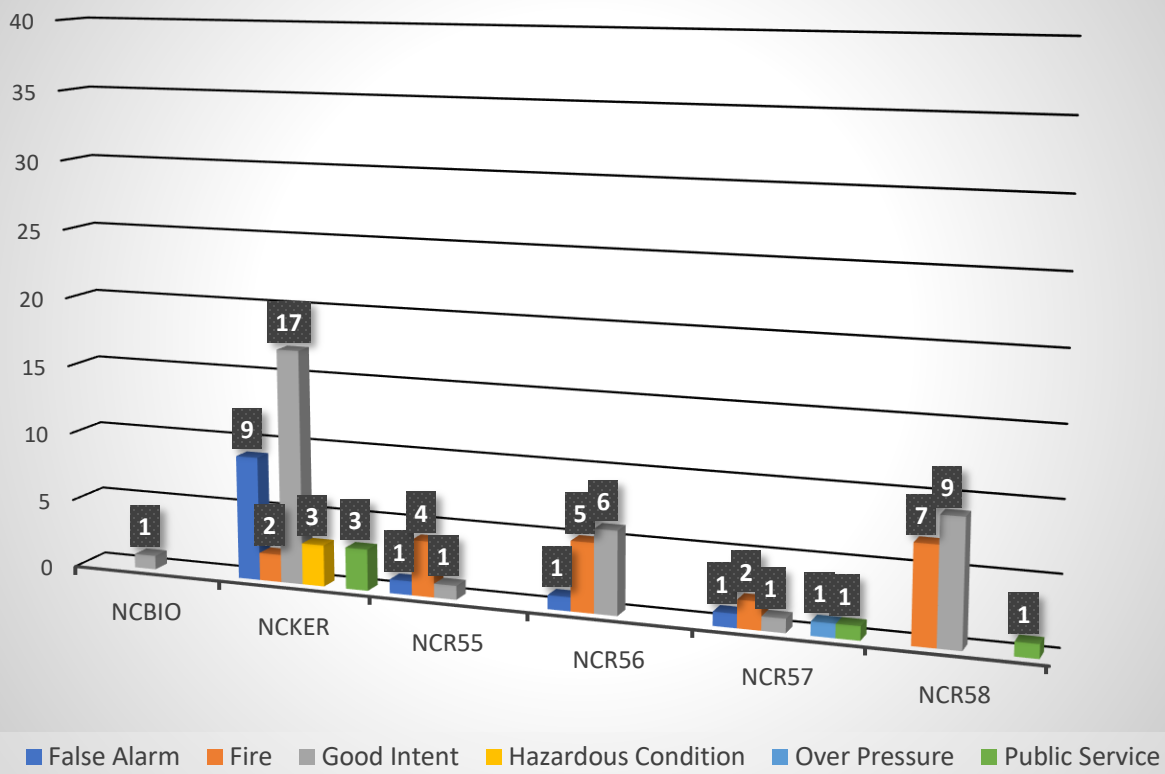



NORTH CENTRAL FIRE PROTECTION DISTRICT

Fire Chief: Timothy V. Henry, CFO, EFO

Rescue & EMS by Zone - April 2021

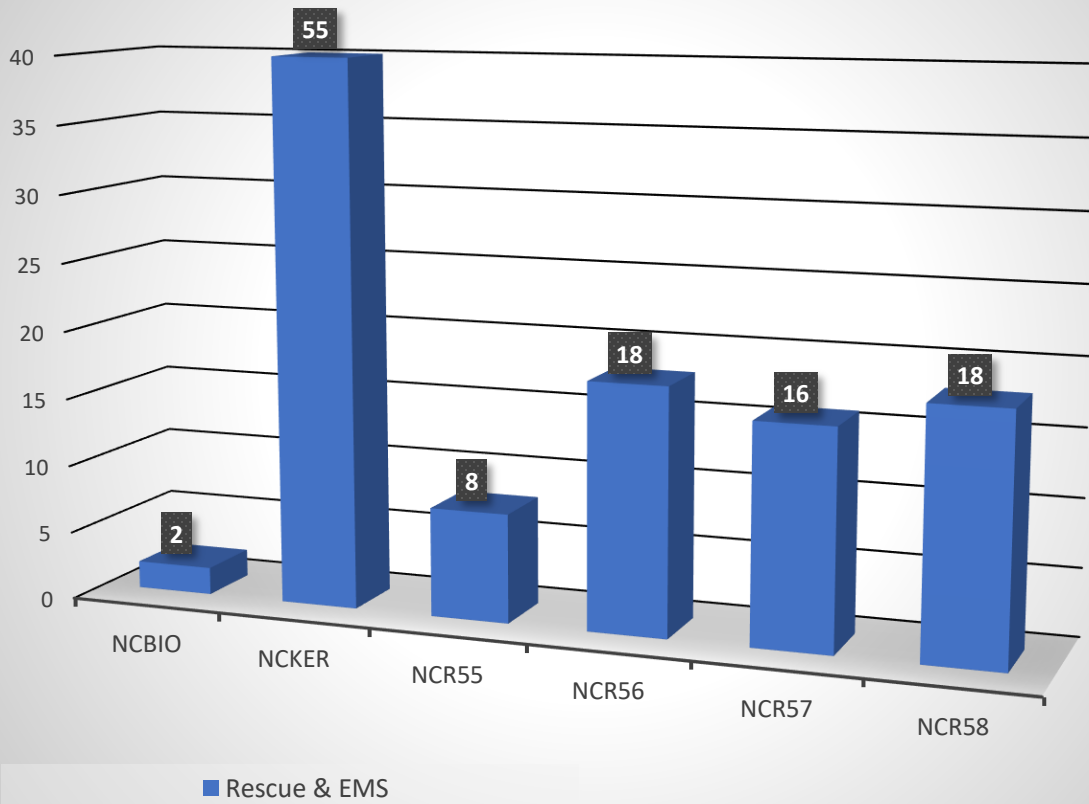



NORTH CENTRAL FIRE PROTECTION DISTRICT

Fire Chief: Timothy V. Henry, CFO, EFO

Aggregate Response Times - April 2021

Rescue & EMS Calls by Rural Zone, First Arriving Unit

Rural Response Benchmark - 12 minutes

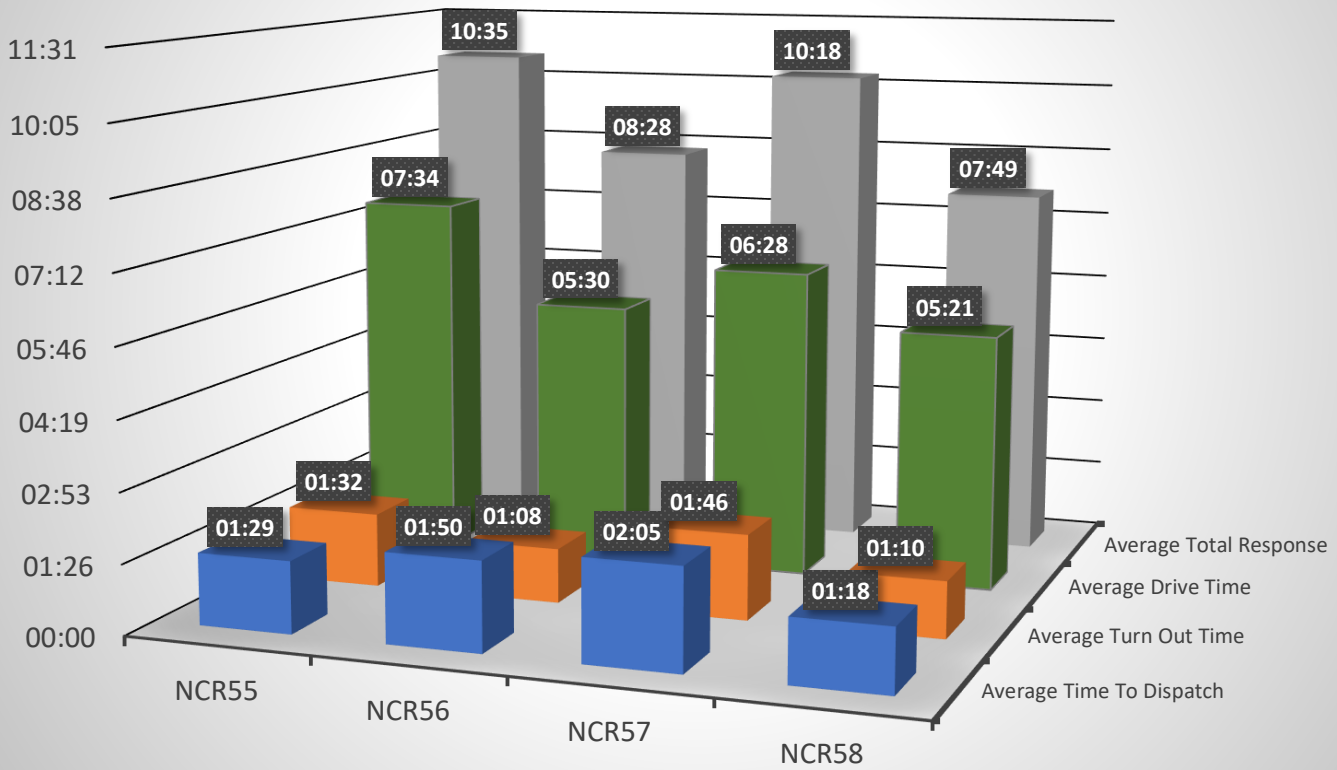



NORTH CENTRAL FIRE PROTECTION DISTRICT

Fire Chief: Timothy V. Henry, CFO, EFO

Aggregate Response Times - April 2021

Fire Calls by Rural Zone, First Arriving Unit

Rural Response Benchmark - 12 minutes

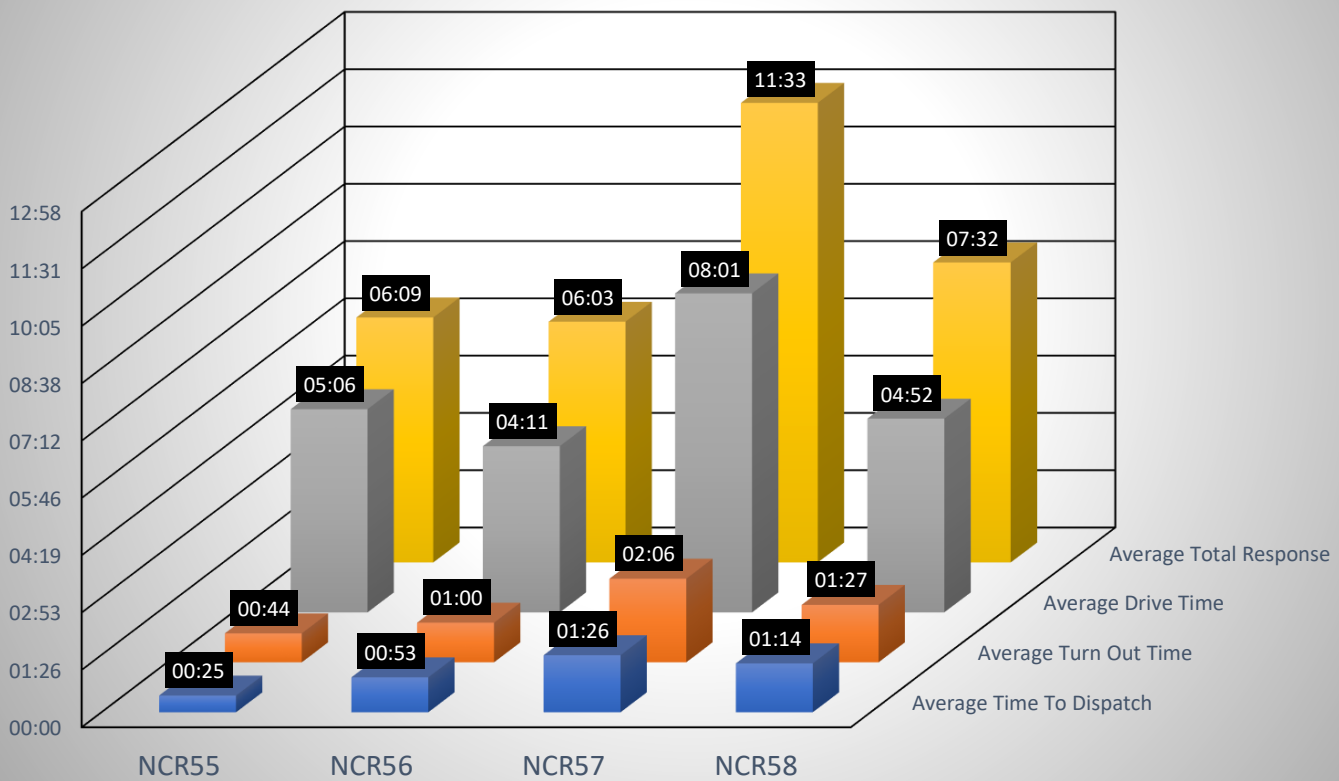



NORTH CENTRAL FIRE PROTECTION DISTRICT

Fire Chief: Timothy V. Henry, CFO, EFO

Aggregate Response Times - April 2021

Rescue & EMS Calls by Urban Zones, First Arriving Unit

Urban Response Benchmark - 7 minutes

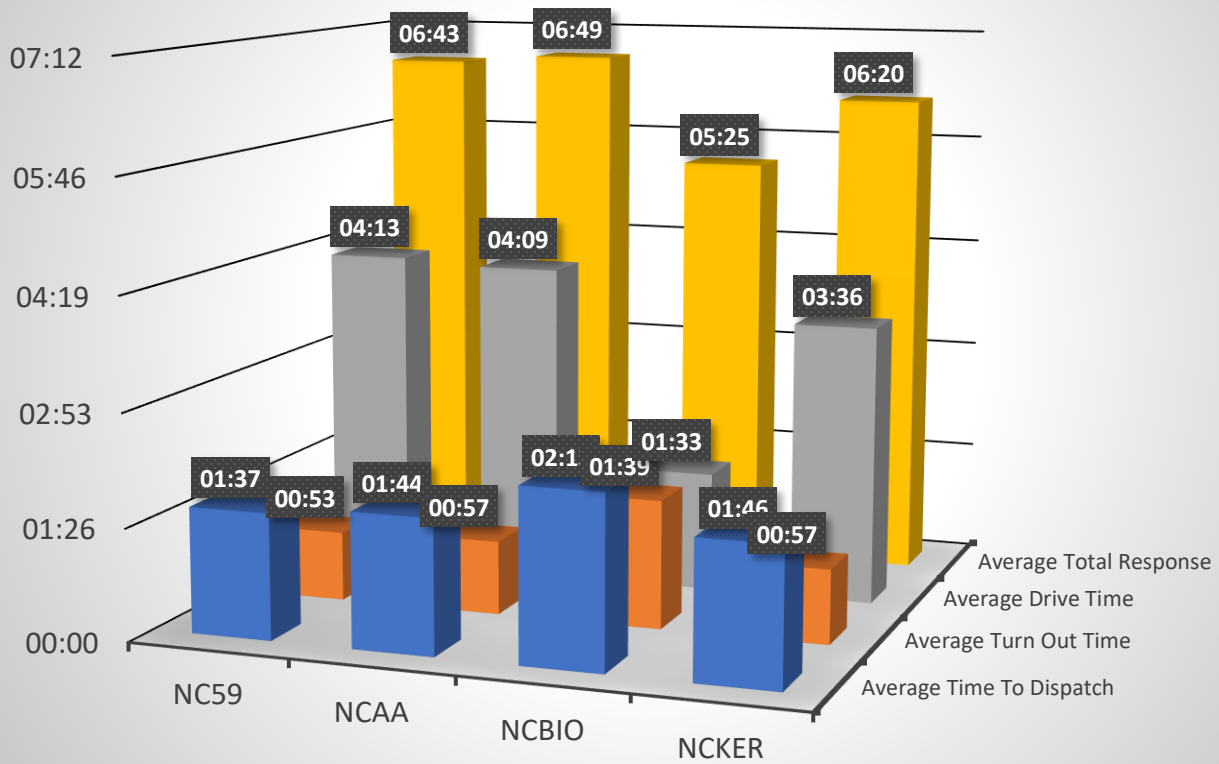



NORTH CENTRAL FIRE PROTECTION DISTRICT

Fire Chief: Timothy V. Henry, CFO, EFO

Aggregate Response Times - April 2021

Fire Calls by Urban Zone, First Arriving Unit

Urban Response Benchmark - 7 minutes

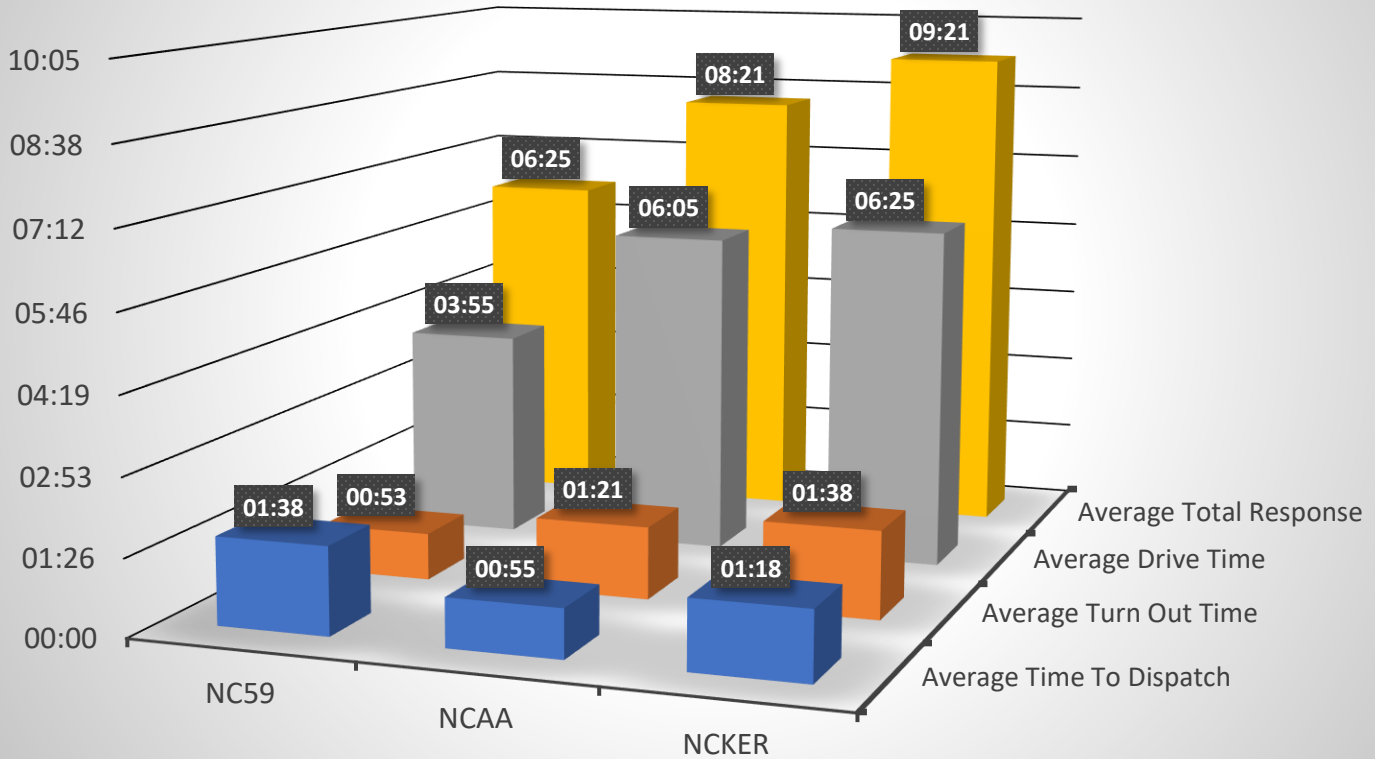



Incidents by Incident Type - April 2021

Inc #	IncidentDateTime	Address	IncidentType	First Arriving
1098	4/21/2021 11:08	1439 N KATY LN	100 - Fire, other	00:04:52
1048	4/16/2021 3:39	20418 W SHIELDS AVE	111 - Building fire	00:13:06
1073	4/18/2021 12:20	405 S 4TH ST	111 - Building fire	00:02:06
1103	4/21/2021 16:53	14564 W EL MAR AVE	111 - Building fire	00:11:03
1127	4/24/2021 11:39	5056 N WISHON AVE	111 - Building fire	00:01:49
1163	4/29/2021 19:03	4909 N GLENN AVE	111 - Building fire	00:04:39
1116	4/23/2021 16:59	3535 W NORMAL AVE	118 - Trash or rubbish fire, contained	00:05:07
1009	4/13/2021 15:43	6783 W CLINTON AVE	122 - Fire in motor home, camper, recreational veh	00:07:03
1150	4/27/2021 15:56	657 N BRAWLEY AVE	130 - Mobile property (vehicle) fire, other	00:08:53
903	4/2/2021 11:24	HWY 99 HWY /	131 - Passenger vehicle fire	
955	4/7/2021 20:17	HWY-180 WB / N BRAWLEY AVE	131 - Passenger vehicle fire	00:06:30
1070	4/18/2021 1:42	N BRYAN AVE / W ASHLAN AVE	131 - Passenger vehicle fire	00:06:11
1111	4/23/2021 4:38	W KEARNEY BLVD / S POLK AVE	131 - Passenger vehicle fire	00:05:25
1113	4/23/2021 13:33	9029 W KEARNEY BLVD	131 - Passenger vehicle fire	00:04:23
1142	4/26/2021 12:59	1617 W CALIFORNIA AVE	131 - Passenger vehicle fire	00:05:20
942	4/6/2021 14:47	N NORTH AVE / S. TRINITY AVE	137 - Camper or recreational vehicle (RV) fire	00:03:22
1175	4/30/2021 15:51	15070 LASSEN AVE	138 - Off-road vehicle or heavy equipment fire	00:17:24
913	4/3/2021 15:25	N MADERA AVE / W OLIVE AVE	140 - Natural vegetation fire, other	00:05:10
973	4/10/2021 9:50	PARKWAY AND HERNDON /	140 - Natural vegetation fire, other	00:08:55
1064	4/17/2021 19:55	N RAFAEL AVE / W UNIVERSITY AVE	140 - Natural vegetation fire, other	00:08:02
1087	4/20/2021 12:43	W WHITESBRIDGE RD / N GRANTLAND AVE	140 - Natural vegetation fire, other	00:04:14
1120	4/23/2021 21:33	N PARKWAY DR / W HERNDON AVE	140 - Natural vegetation fire, other	00:12:06
1155	4/28/2021 14:02	N GARFIELD AVE / W BARSTOW AVE	140 - Natural vegetation fire, other	00:00:10

1159	4/28/2021 20:34	5320 N GARFIELD AVE	140 - Natural vegetation fire, other	00:09:30
909	4/3/2021 5:54	N BRAWLEY AVE / W BELMONT AVE	150 - Outside rubbish fire, other	00:00:12
1169	4/30/2021 0:31	W PRINCETON AVE / N VALENTINE AVE	150 - Outside rubbish fire, other	00:07:09
964	4/9/2021 1:39	2196 N BRAWLEY AVE	151 - Outside rubbish, trash or waste fire	00:05:53
1097	4/21/2021 8:28	4110 N SYCAMORE AVE	155 - Outside stationary compactor/compacted trash	00:10:00
980	4/10/2021 20:56	N BRAWLEY AVE / W NIELSEN AVE	160 - Special outside fire, other	00:03:28
981	4/10/2021 23:29	W SHAW AVE / N DICKENSON AVE	160 - Special outside fire, other	00:00:04
1058	4/17/2021 12:45	W WHITESBRIDGE RD / N YUBA AVE	160 - Special outside fire, other	00:08:26
991	4/11/2021 15:18	0 W BARSTOW AVE & HWY-145	200 - Overpressure rupture, explosion, overheat ot	00:16:36
911	4/3/2021 14:56	15699 W CALIFORNIA AVE	311 - Medical assist, assist EMS crew	00:05:01
915	4/3/2021 21:46	N GRANTLAND AVE / W SHIELDS AVE	311 - Medical assist, assist EMS crew	00:03:47
916	4/3/2021 22:47	15341 W D ST	311 - Medical assist, assist EMS crew	00:04:24
920	4/4/2021 13:27	14615 W KEARNEY BLVD	311 - Medical assist, assist EMS crew	00:03:44
926	4/5/2021 3:52	14640 W C ST	311 - Medical assist, assist EMS crew	00:07:53
928	4/5/2021 11:22	6790 W MCKINLEY AVE	311 - Medical assist, assist EMS crew	00:03:17
947	4/7/2021 8:42	14518 SAN JOAQUIN AVE	311 - Medical assist, assist EMS crew	00:04:25
949	4/7/2021 11:14	14608 W KEARNEY BLVD	311 - Medical assist, assist EMS crew	00:03:12
953	4/7/2021 18:07	166 S MADERA AVE	311 - Medical assist, assist EMS crew	00:05:06
994	4/12/2021 9:42	166 S MADERA AVE	311 - Medical assist, assist EMS crew	00:05:27
995	4/12/2021 9:51	14608 W KEARNEY BLVD	311 - Medical assist, assist EMS crew	00:03:24
1036	4/15/2021 15:20	3216 W LA COSTA AVE	311 - Medical assist, assist EMS crew	00:01:00
1038	4/15/2021 15:52	204 E ASHLAN AVE	311 - Medical assist, assist EMS crew	00:03:48
1040	4/15/2021 18:24	2405 N DOWER AVE	311 - Medical assist, assist EMS crew	00:08:36
1041	4/15/2021 18:42	1670 N BLYTHE AVE	311 - Medical assist, assist EMS crew	00:05:42
1044	4/15/2021 21:52	6537 N COLONIAL AVE	311 - Medical assist, assist EMS crew	00:04:32
1057	4/17/2021 11:02	2381 S VINELAND AVE	311 - Medical assist, assist EMS crew	00:05:24
1059	4/17/2021 13:12	5110 N JAMESON AVE	311 - Medical assist, assist EMS crew	00:07:27
1068	4/17/2021 22:41	6105 W CLINTON AVE	311 - Medical assist, assist EMS crew	00:05:57
1074	4/19/2021 0:11	6556 W YALE AVE	311 - Medical assist, assist EMS crew	00:06:40
1076	4/19/2021 2:29	W ASHLAN AVE / N HAYES AVE	311 - Medical assist, assist EMS crew	00:07:51
1096	4/21/2021 9:31	6439 N SEQUOIA DR	311 - Medical assist, assist EMS crew	00:04:00
1099	4/21/2021 13:00	14701 W C ST	311 - Medical assist, assist EMS crew	00:02:17
1100	4/21/2021 14:30	914 N LAFAYETTE AVE	311 - Medical assist, assist EMS crew	00:03:50
1101	4/21/2021 17:06	1415 W SCOTT AVE	311 - Medical assist, assist EMS crew	00:04:54

1104	4/21/2021 22:33	547 W BULLARD AVE	311 - Medical assist, assist EMS crew	00:06:01
1105	4/22/2021 2:37	2477 N GRANTLAND AVE	311 - Medical assist, assist EMS crew	00:08:07
1132	4/25/2021 17:02	15436 W SUNSET AVE	311 - Medical assist, assist EMS crew	00:03:40
1134	4/25/2021 19:34	14520 W EL MAR AVE	311 - Medical assist, assist EMS crew	00:02:21
1146	4/27/2021 10:33	2635 W BULLARD AVE	311 - Medical assist, assist EMS crew	00:02:58
1149	4/27/2021 14:48	2608 W BELMONT AVE	311 - Medical assist, assist EMS crew	00:04:56
1151	4/27/2021 16:49	3598 W FRANKLIN AVE	311 - Medical assist, assist EMS crew	00:07:25
1153	4/28/2021 9:55	W OLIVE AVE / N CORNELIA AVE	311 - Medical assist, assist EMS crew	
1154	4/28/2021 10:38	2124 N BRAWLEY AVE	311 - Medical assist, assist EMS crew	
1160	4/28/2021 22:21	5607 N MONROE AVE	311 - Medical assist, assist EMS crew	00:07:59
929	4/5/2021 13:19	442 W SCOTT AVE	320 - Emergency medical service, other	00:03:59
990	4/11/2021 15:25	5658 N FERGER AVE	320 - Emergency medical service, other	00:05:27
1003	4/13/2021 9:42	N BLYTHE AVE / W SHIELDS AVE	320 - Emergency medical service, other	00:07:12
1011	4/13/2021 19:03	W MCKINLEY AVE / N HAYES AVE	320 - Emergency medical service, other	00:03:24
1060	4/17/2021 15:36	2146 W DUDLEY AVE	320 - Emergency medical service, other	00:03:46
1077	4/19/2021 5:27	14393 W WHITESBRIDGE RD	320 - Emergency medical service, other	00:10:01
1123	4/24/2021 9:28	1040 N PLEASANT AVE	320 - Emergency medical service, other	00:04:12
1129	4/24/2021 18:22	3425 N BRAWLEY AVE	320 - Emergency medical service, other	00:03:05
1172	4/30/2021 12:20	1774 W SAN RAMON AVE	320 - Emergency medical service, other	00:05:30
894	4/1/2021 6:21	566 S PARK AVE	321 - EMS call, excluding vehicle accident with in	00:03:15
893	4/1/2021 7:03	14280 W STANISLAUS AVE	321 - EMS call, excluding vehicle accident with in	00:04:30
895	4/1/2021 10:11	15122 W CALIFORNIA AVE	321 - EMS call, excluding vehicle accident with in	00:02:15
897	4/1/2021 16:49	N THORNE AVE / E ASHLAN AVE	321 - EMS call, excluding vehicle accident with in	00:04:24
901	4/2/2021 6:39	2635 W BULLARD AVE	321 - EMS call, excluding vehicle accident with in	
905	4/2/2021 19:02	4886 N ARTHUR AVE	321 - EMS call, excluding vehicle accident with in	00:04:37
910	4/3/2021 7:25	5308 N COLONIAL AVE	321 - EMS call, excluding vehicle accident with in	00:06:09
917	4/3/2021 22:53	2400 S JAMESON AVE	321 - EMS call, excluding vehicle accident with in	00:08:34
918	4/4/2021 1:26	S CHATEAU FRESNO AVE / W CALIFORNIA AVE	321 - EMS call, excluding vehicle accident with in	00:02:16
924	4/4/2021 21:43	7424 N LAGUNA VISTA AVE	321 - EMS call, excluding vehicle accident with in	
930	4/5/2021 13:37	567 S MADERA AVE	321 - EMS call, excluding vehicle accident with in	00:05:22
936	4/6/2021 5:02	14380 W CALIFORNIA AVE	321 - EMS call, excluding vehicle accident with in	00:07:03
943	4/6/2021 17:24	15476 W D ST	321 - EMS call, excluding vehicle accident with in	00:05:25
944	4/6/2021 22:27	16093 W ASHLI AVE	321 - EMS call, excluding vehicle accident with in	00:03:57
946	4/7/2021 8:04	17329 W SHAW AVE	321 - EMS call, excluding vehicle accident with in	00:12:41

950	4/7/2021 11:27	166 S MADERA AVE	321 - EMS call, excluding vehicle accident with in	00:02:33
952	4/7/2021 17:28	1781 N BRAWLEY AVE	321 - EMS call, excluding vehicle accident with in	00:04:59
954	4/7/2021 18:37	349 S THOMAS AVE	321 - EMS call, excluding vehicle accident with in	00:02:50
956	4/7/2021 21:38	1322 N SONORA LN	321 - EMS call, excluding vehicle accident with in	00:09:50
957	4/8/2021 8:29	15421 W C ST	321 - EMS call, excluding vehicle accident with in	00:03:35
962	4/8/2021 20:03	7350 W RIALTO AVE	321 - EMS call, excluding vehicle accident with in	00:08:09
963	4/9/2021 1:27	751 S 9TH ST	321 - EMS call, excluding vehicle accident with in	00:06:51
966	4/9/2021 16:15	14626 W MONTEREY LN	321 - EMS call, excluding vehicle accident with in	00:04:01
969	4/9/2021 17:29	4113 W CALIFORNIA AVE	321 - EMS call, excluding vehicle accident with in	00:07:53
971	4/9/2021 21:35	3615 N MODOC AVE	321 - EMS call, excluding vehicle accident with in	00:09:34
972	4/9/2021 22:32	3615 N MODOC AVE	321 - EMS call, excluding vehicle accident with in	00:09:33
977	4/10/2021 17:10	19470 W AMERICAN AVE	321 - EMS call, excluding vehicle accident with in	00:13:36
978	4/10/2021 20:01	964 N LAFAYETTE AVE	321 - EMS call, excluding vehicle accident with in	00:03:47
979	4/10/2021 20:28	14549 W D ST	321 - EMS call, excluding vehicle accident with in	00:05:22
987	4/11/2021 11:27	5627 N KAVANAGH AVE	321 - EMS call, excluding vehicle accident with in	00:05:08
988	4/11/2021 12:41	1040 N PLEASANT AVE	321 - EMS call, excluding vehicle accident with in	00:03:59
992	4/11/2021 16:27	15100 W EL MAR LN	321 - EMS call, excluding vehicle accident with in	00:03:48
997	4/12/2021 13:40	16029 SAN JOAQUIN AVE	321 - EMS call, excluding vehicle accident with in	00:02:57
998	4/12/2021 13:49	15405 W SUNSET AVE	321 - EMS call, excluding vehicle accident with in	00:02:51
999	4/12/2021 23:14	3115 W MADISON AVE	321 - EMS call, excluding vehicle accident with in	00:08:34
1001	4/13/2021 4:51	14113 W B ST	321 - EMS call, excluding vehicle accident with in	00:07:56
1002	4/13/2021 8:12	2646 W MORRIS AVE	321 - EMS call, excluding vehicle accident with in	00:07:20
1005	4/13/2021 12:44	14778 W SUNSET AVE	321 - EMS call, excluding vehicle accident with in	00:04:07
1007	4/13/2021 15:32	14791 W G ST	321 - EMS call, excluding vehicle accident with in	00:04:04
1012	4/13/2021 20:10	3444 W CLINTON AVE	321 - EMS call, excluding vehicle accident with in	00:06:59
1014	4/13/2021 21:11	1490 N MILBURN AVE	321 - EMS call, excluding vehicle accident with in	00:05:10
1015	4/13/2021 22:47	3147 W OLIVE AVE	321 - EMS call, excluding vehicle accident with in	00:05:23
1016	4/13/2021 22:54	14393 W WHITESBRIDGE RD	321 - EMS call, excluding vehicle accident with in	00:05:42
1017	4/13/2021 23:17	2306 N HAYES AVE	321 - EMS call, excluding vehicle accident with in	00:04:22
1018	4/14/2021 1:12	854 S 4TH ST	321 - EMS call, excluding vehicle accident with in	00:06:12
1023	4/14/2021 9:19	423 S MERLOT AVE	321 - EMS call, excluding vehicle accident with in	00:04:43
1026	4/14/2021 17:11	2725 W DENNETT AVE	321 - EMS call, excluding vehicle accident with in	00:04:35
1027	4/14/2021 17:52	2646 W MORRIS AVE	321 - EMS call, excluding vehicle accident with in	00:04:09
1028	4/14/2021 20:43	12740 W E ST	321 - EMS call, excluding vehicle accident with in	00:03:24

1029	4/14/2021 21:28	220 S MADERA AVE	321 - EMS call, excluding vehicle accident with in	00:04:21
1034	4/15/2021 13:17	423 S MERLOT AVE	321 - EMS call, excluding vehicle accident with in	00:04:30
1035	4/15/2021 13:29	802 S SHASTA AVE	321 - EMS call, excluding vehicle accident with in	00:04:34
1039	4/15/2021 18:11	423 S MERLOT AVE	321 - EMS call, excluding vehicle accident with in	00:04:54
1042	4/15/2021 18:49	423 S MERLOT AVE	321 - EMS call, excluding vehicle accident with in	00:05:08
1043	4/15/2021 20:51	166 S MADERA AVE	321 - EMS call, excluding vehicle accident with in	00:04:58
1045	4/16/2021 6:05	397 S BURGANDY ST	321 - EMS call, excluding vehicle accident with in	00:05:30
1049	4/16/2021 11:06	1040 N PLEASANT AVE	321 - EMS call, excluding vehicle accident with in	00:05:33
1050	4/16/2021 11:36	2381 S VINELAND AVE	321 - EMS call, excluding vehicle accident with in	00:08:04
1051	4/16/2021 13:15	5140 N LASSEN AVE	321 - EMS call, excluding vehicle accident with in	00:08:54
1055	4/16/2021 21:13	360 S MADERA AVE	321 - EMS call, excluding vehicle accident with in	00:04:12
1063	4/17/2021 18:38	463 S VALENTINE AVE	321 - EMS call, excluding vehicle accident with in	00:07:07
1072	4/18/2021 20:00	914 N LAFAYETTE AVE	321 - EMS call, excluding vehicle accident with in	00:03:30
1075	4/19/2021 0:26	2525 N BIOLA AVE	321 - EMS call, excluding vehicle accident with in	00:06:38
1083	4/20/2021 7:50	1149 E SWIFT AVE	321 - EMS call, excluding vehicle accident with in	00:03:33
1085	4/20/2021 9:30	14791 W G ST	321 - EMS call, excluding vehicle accident with in	00:03:37
1086	4/20/2021 9:59	14460 W CALIFORNIA AVE	321 - EMS call, excluding vehicle accident with in	00:07:00
1088	4/20/2021 14:47	15427 W B ST	321 - EMS call, excluding vehicle accident with in	00:03:46
1090	4/20/2021 19:59	5693 N FARRIS AVE	321 - EMS call, excluding vehicle accident with in	00:05:30
1106	4/22/2021 6:03	4087 N HOWARD AVE	321 - EMS call, excluding vehicle accident with in	00:05:14
1107	4/22/2021 9:35	2589 W BULLARD AVE	321 - EMS call, excluding vehicle accident with in	00:04:55
1110	4/22/2021 19:54	541 S DEL NORTE AVE	321 - EMS call, excluding vehicle accident with in	00:02:51
1114	4/23/2021 15:18	14197 MIDDLETON AVE	321 - EMS call, excluding vehicle accident with in	00:05:56
1115	4/23/2021 17:22	567 S 3RD ST	321 - EMS call, excluding vehicle accident with in	00:04:04
1117	4/23/2021 18:29	485 S 1ST ST	321 - EMS call, excluding vehicle accident with in	00:03:15
1118	4/23/2021 19:11	W AMERICAN AVE / S HOWARD AVE	321 - EMS call, excluding vehicle accident with in	
1119	4/23/2021 21:23	15271 W G ST	321 - EMS call, excluding vehicle accident with in	00:04:40
1125	4/24/2021 12:22	1040 N PLEASANT AVE	321 - EMS call, excluding vehicle accident with in	00:07:20
1126	4/24/2021 12:59	3109 W MCKINLEY AVE	321 - EMS call, excluding vehicle accident with in	
1130	4/25/2021 13:24	5904 W HAMPTON WAY	321 - EMS call, excluding vehicle accident with in	00:05:09
1133	4/25/2021 18:55	4884 N GLENN AVE	321 - EMS call, excluding vehicle accident with in	00:04:57
1136	4/25/2021 21:20	524 W ROBERTS AVE	321 - EMS call, excluding vehicle accident with in	00:06:01
1137	4/25/2021 22:10	4745 N DICKENSON AVE	321 - EMS call, excluding vehicle accident with in	00:07:07
1138	4/26/2021 1:10	589 N MONROE AVE	321 - EMS call, excluding vehicle accident with in	00:07:05

1140	4/26/2021 13:26	10091 W BARSTOW AVE	321 - EMS call, excluding vehicle accident with in	00:13:49
1143	4/26/2021 17:17	3365 W CHURCH AVE	321 - EMS call, excluding vehicle accident with in	00:08:06
1144	4/27/2021 2:15	1089 N GARFIELD AVE	321 - EMS call, excluding vehicle accident with in	00:07:27
1147	4/27/2021 10:51	7160 W BELMONT AVE	321 - EMS call, excluding vehicle accident with in	00:04:51
1161	4/29/2021 1:44	1477 S BLYTHE AVE	321 - EMS call, excluding vehicle accident with in	00:07:40
1162	4/29/2021 11:50	12733 W D AVE	321 - EMS call, excluding vehicle accident with in	00:02:59
1167	4/29/2021 21:38	14320 W CALIFORNIA AVE	321 - EMS call, excluding vehicle accident with in	00:04:29
1168	4/29/2021 22:03	W CALIFORNIA AVE / S VINELAND AVE	321 - EMS call, excluding vehicle accident with in	00:06:07
1171	4/30/2021 6:34	529 S SISKIYOU AVE	321 - EMS call, excluding vehicle accident with in	00:03:45
1174	4/30/2021 15:45	13950 W SHIELDS AVE	321 - EMS call, excluding vehicle accident with in	00:05:26
923	4/4/2021 20:23	301 S PARK AVE	322 - Motor vehicle accident with injuries	00:03:49
933	4/5/2021 16:19	W MCKINLEY AVE / N TRINITY AVE	322 - Motor vehicle accident with injuries	00:07:44
965	4/9/2021 9:53	264 N BLYTHE AVE	322 - Motor vehicle accident with injuries	00:07:19
967	4/9/2021 16:39	E ASHLAN AVE / N PALM AVE	322 - Motor vehicle accident with injuries	00:03:40
976	4/10/2021 16:51	N HAYES AVE / W WHITESBRIDGE RD	322 - Motor vehicle accident with injuries	00:05:10
986	4/11/2021 10:40	3584 W MCKINLEY AVE	322 - Motor vehicle accident with injuries	00:04:47
1010	4/13/2021 17:19	W CALIFORNIA AVE / S BRAWLEY AVE	322 - Motor vehicle accident with injuries	00:05:33
1054	4/16/2021 21:06	W SHIELDS AVE / N BRYAN AVE	322 - Motor vehicle accident with injuries	00:03:11
1065	4/17/2021 19:25	W ASHLAN AVE / N HAYES AVE	322 - Motor vehicle accident with injuries	00:05:41
1082	4/19/2021 17:41	W WHITESBRIDGE RD / N DICKENSON AVE	322 - Motor vehicle accident with injuries	00:06:04
1102	4/21/2021 17:13	W BARSTOW AVE / N DICKENSON AVE	322 - Motor vehicle accident with injuries	00:14:46
1139	4/26/2021 10:02	W CALIFORNIA AVE / S MADERA AVE	322 - Motor vehicle accident with injuries	00:03:57
1156	4/28/2021 16:02	N SHASTA AVE / W WHITESBRIDGE RD	322 - Motor vehicle accident with injuries	00:00:09
1164	4/29/2021 19:04	N HOWARD AVE / W MCKINLEY AVE	322 - Motor vehicle accident with injuries	00:07:14
1135	4/25/2021 20:43	HWY-180 EB / S BRAWLEY AVE	323 - Motor vehicle/pedestrian accident (MV Ped)	00:07:25
896	4/1/2021 15:12	N MADERA AVE / W CLINTON AVE	324 - Motor vehicle accident with no injuries.	
904	4/2/2021 11:38	0 W BARSTOW AVE & HWY-145	324 - Motor vehicle accident with no injuries.	00:04:22
906	4/2/2021 19:42	W MCKINLEY AVE / N ROLINDA AVE	324 - Motor vehicle accident with no injuries.	00:06:45
908	4/3/2021 1:19	S CORNELIA AVE / W CHURCH AVE	324 - Motor vehicle accident with no injuries.	00:06:27
932	4/5/2021 15:35	HIGHWAY 99 /	324 - Motor vehicle accident with no injuries.	00:00:32
975	4/10/2021 14:42	W SHIELDS AVE / N HOWARD AVE	324 - Motor vehicle accident with no injuries.	00:04:35
1004	4/13/2021 11:35	N CORNELIA AVE / W BELMONT AVE	324 - Motor vehicle accident with no injuries.	00:06:00
1022	4/14/2021 8:16	W CENTRAL AVE / S STATE AVE	324 - Motor vehicle accident with no injuries.	00:15:47
1052	4/16/2021 14:21	N MADERA AVE / W SHIELDS AVE	324 - Motor vehicle accident with no injuries.	00:06:58

1081	4/19/2021 15:23	W BELMONT AVE / N MONROE AVE	324 - Motor vehicle accident with no injuries.	00:04:45
902	4/2/2021 4:13	N HOWARD AVE / W ASHLAN AVE	352 - Extrication of victim(s) from vehicle	00:06:06
912	4/3/2021 14:34	W BELMONT AVE / N MONROE AVE	352 - Extrication of victim(s) from vehicle	00:05:52
1062	4/17/2021 16:58	W WHITES BRIDGE RD / N CORNELIA AVE	352 - Extrication of victim(s) from vehicle	00:06:25
1109	4/22/2021 18:34	W BULLARD AVE / N VAN NESS BLVD	352 - Extrication of victim(s) from vehicle	00:15:11
1141	4/26/2021 13:57	388 W SAMPLE AVE	352 - Extrication of victim(s) from vehicle	00:02:14
1170	4/30/2021 4:36	W KEARNEY BLVD / S HAYES AVE	352 - Extrication of victim(s) from vehicle	00:08:04
961	4/8/2021 18:57	6014 N TEILMAN AVE	412 - Gas leak (natural gas or LPG)	00:03:53
1008	4/13/2021 16:21	W G ST / S VINELAND AVE	412 - Gas leak (natural gas or LPG)	00:05:19
1046	4/16/2021 6:46	3460 N BRAWLEY AVE	412 - Gas leak (natural gas or LPG)	00:08:08
1166	4/29/2021 21:00	14459 W EL MAR AVE	424 - Carbon monoxide incident	00:07:11
939	4/6/2021 14:14	S 1ST ST / W F ST	440 - Electrical wiring/equipment problem, other	00:02:02
899	4/1/2021 22:49	1524 N KATY LN	445 - Arcing, shorted electrical equipment	00:06:43
985	4/11/2021 8:25	S MADERA AVE / W LINCOLN AVE	445 - Arcing, shorted electrical equipment	00:10:22
921	4/4/2021 13:57	88 E HOLLAND AVE	500 - Service Call, other	00:04:37
993	4/12/2021 9:02	15692 W SAN JOAQUIN AVE	550 - Public service assistance, other	00:03:24
1061	4/17/2021 16:27	166 S MADERA AVE	550 - Public service assistance, other	00:04:23
1122	4/24/2021 2:25	13888 W BELMONT AVE	550 - Public service assistance, other	00:10:04
958	4/8/2021 11:12	349 S THOMAS AVE	554 - Assist invalid	00:02:28
938	4/6/2021 11:40	N BRAWLEY AVE / W FRANKLIN AVE	561 - Unauthorized burning	00:06:21
983	4/11/2021 2:01	7285 W SHIELDS AVE	571 - Cover assignment, standby, moveup	00:00:18
1000	4/13/2021 0:17	1941 W DUDLEY AVE	600 - Good intent call, other	00:09:02
1128	4/24/2021 16:00	W SHIELDS AVE / N GARFIELD AVE	600 - Good intent call, other	00:00:15
900	4/2/2021 1:20	288 S MADERA AVE	611 - Dispatched & cancelled en route	
925	4/5/2021 2:28	W WHITESBRIDGE RD / N POLK AVE	611 - Dispatched & cancelled en route	
927	4/5/2021 9:41	1037 W ESCALON AVE	611 - Dispatched & cancelled en route	
931	4/5/2021 15:03	6729 W CLINTON AVE	611 - Dispatched & cancelled en route	
934	4/5/2021 17:53	W CALIFORNIA AVE / S VINELAND AVE	611 - Dispatched & cancelled en route	
935	4/5/2021 22:27	2222 W KEATS AVE	611 - Dispatched & cancelled en route	
941	4/6/2021 14:47	240 S MADERA AVE	611 - Dispatched & cancelled en route	
945	4/7/2021 8:05	17329 W SHAW AVE	611 - Dispatched & cancelled en route	
960	4/8/2021 17:18	15100 W EL MAR LN	611 - Dispatched & cancelled en route	
968	4/9/2021 17:07	4113 W CALIFORNIA AVE	611 - Dispatched & cancelled en route	
970	4/9/2021 21:21	8105 S LASSEN AVE	611 - Dispatched & cancelled en route	

982	4/11/2021 1:29	4134 W ALHAMBRA AVE	611 - Dispatched & cancelled en route	
989	4/11/2021 15:11	S VINELAND AVE / W C ST	611 - Dispatched & cancelled en route	
1013	4/13/2021 20:17	14460 W CALIFORNIA AVE	611 - Dispatched & cancelled en route	00:05:58
1019	4/14/2021 2:17	1445 S BRAWLEY AVE	611 - Dispatched & cancelled en route	
1021	4/14/2021 5:46	S BRAWLEY AVE / W MADISON AVE	611 - Dispatched & cancelled en route	
1020	4/14/2021 6:13	423 S MERLOT AVE	611 - Dispatched & cancelled en route	
1024	4/14/2021 16:05	4097 W OLIVE AVE	611 - Dispatched & cancelled en route	
1025	4/14/2021 16:18	517 S MADERA AVE	611 - Dispatched & cancelled en route	
1031	4/15/2021 1:34	1445 S BRAWLEY AVE	611 - Dispatched & cancelled en route	
1033	4/15/2021 10:45	517 S MADERA AVE	611 - Dispatched & cancelled en route	
1056	4/17/2021 6:51	928 E HOLLAND AVE	611 - Dispatched & cancelled en route	
1069	4/17/2021 23:00	8654 W MCKINLEY AVE	611 - Dispatched & cancelled en route	00:07:14
1071	4/18/2021 14:50	14280 W STANISLAUS AVE	611 - Dispatched & cancelled en route	
1078	4/19/2021 12:11	14945 W WHITESBRIDGE RD	611 - Dispatched & cancelled en route	00:03:21
1079	4/19/2021 13:35	3366 W ALLUVIAL AVE	611 - Dispatched & cancelled en route	
1089	4/20/2021 15:37	14320 W CALIFORNIA AVE	611 - Dispatched & cancelled en route	
1094	4/20/2021 23:33	14285 W C ST	611 - Dispatched & cancelled en route	
1108	4/22/2021 10:31	W KEARNEY BLVD / S BRAWLEY AVE	611 - Dispatched & cancelled en route	
1131	4/25/2021 13:29	1498 N CORNELIA AVE	611 - Dispatched & cancelled en route	00:10:14
1145	4/27/2021 3:25	689 S 17TH ST	611 - Dispatched & cancelled en route	
1148	4/27/2021 13:58	813 S 3RD ST	611 - Dispatched & cancelled en route	
1152	4/28/2021 7:11	2050 N WESTLAWN AVE	611 - Dispatched & cancelled en route	
1158	4/28/2021 20:48	S BRAWLEY AVE / W MADISON AVE	611 - Dispatched & cancelled en route	
1165	4/29/2021 19:52	19741 W NORTH AVE	611 - Dispatched & cancelled en route	00:11:59
1173	4/30/2021 15:34	1145 W SAN RAMON AVE	611 - Dispatched & cancelled en route	
1176	4/30/2021 17:38	5281 W OLIVE AVE	611 - Dispatched & cancelled en route	
1030	4/14/2021 23:21	0 MERLOT AVE & SAN JOAQUIN AVE	622 - No incident found on arrival at dispatch add	00:06:50
1091	4/20/2021 20:21	N GARFIELD AVE / W BARSTOW AVE	622 - No incident found on arrival at dispatch add	00:07:52
919	4/4/2021 10:09	N GARFIELD AVE / W TENAYA AVE	631 - Authorized controlled burning	00:10:10
907	4/2/2021 19:51	3522 W UNIVERSITY AVE	651 - Smoke scare, odor of smoke	00:11:08
914	4/3/2021 19:50	12625 W G AVE	651 - Smoke scare, odor of smoke	00:11:04
959	4/8/2021 15:48	830 S 10TH ST	651 - Smoke scare, odor of smoke	00:07:21
1066	4/17/2021 22:04	W MORRIS AVE / N FRUIT AVE	651 - Smoke scare, odor of smoke	00:06:47
1067	4/17/2021 22:13	19 E SANTA ANA AVE	651 - Smoke scare, odor of smoke	00:02:12

1157	4/28/2021 20:04	5878 W HAMPTON WAY	651 - Smoke scare, odor of smoke	00:05:35
1177	4/30/2021 22:44	W ASHLAN AVE / N FRUIT AVE	651 - Smoke scare, odor of smoke	
1037	4/15/2021 16:01	2315 N CORNELIA AVE	700 - False alarm or false call, other	00:04:58
1047	4/16/2021 9:11	14608 W KEARNEY BLVD	700 - False alarm or false call, other	00:03:16
892	4/1/2021 2:42	1401 S MADERA AVE	730 - System malfunction, other	00:07:10
996	4/12/2021 13:28	2315 N CORNELIA AVE	730 - System malfunction, other	00:03:28
1080	4/19/2021 14:24	7635 N CHARLES AVE	734 - Heat detector activation due to malfunction	00:05:50
1032	4/15/2021 9:30	14037 W WHITESBRIDGE RD	735 - Alarm system sounded due to malfunction	00:04:07
922	4/4/2021 16:23	14275 W ASHLAN AVE	740 - Unintentional transmission of alarm, other	00:06:27
948	4/7/2021 9:37	14608 W KEARNEY BLVD	740 - Unintentional transmission of alarm, other	00:03:25
1006	4/13/2021 13:47	1222 W SAMPLE AVE	740 - Unintentional transmission of alarm, other	00:07:54
1092	4/20/2021 20:40	476 S VALENTINE AVE	744 - Detector activation, no fire - unintentional	00:07:55
898	4/1/2021 20:07	1438 E RIALTO AVE	745 - Alarm system activation, no fire - unintenti	00:04:09
937	4/6/2021 10:55	1236 E GETTYSBURG AVE	745 - Alarm system activation, no fire - unintenti	00:02:57
951	4/7/2021 14:13	205 S 1ST ST	745 - Alarm system activation, no fire - unintenti	00:04:02
974	4/10/2021 12:43	442 S PARK AVE	745 - Alarm system activation, no fire - unintenti	00:03:13
984	4/11/2021 9:11	14037 W WHITESBRIDGE RD	745 - Alarm system activation, no fire - unintenti	00:06:27
1053	4/16/2021 16:26	14044 W CENTRAL AVE	745 - Alarm system activation, no fire - unintenti	00:09:09
1112	4/23/2021 10:05	14868 W WHITESBRIDGE RD	745 - Alarm system activation, no fire - unintenti	00:06:15
1124	4/24/2021 11:28	15946 W GATEWAY BLVD	745 - Alarm system activation, no fire - unintenti	00:09:00



NORTH CENTRAL FIRE PROTECTION DISTRICT

Fire Chief: Timothy V. Henry, CFO, EFO

Outlier Incidents - April 2021

Inc #	IncidentDate	Address	City	IncidentType	+ Sec	Overlap
907	4/2/21	3522 W UNIVERSITY AVE	Fresno	651 - Smoke scare, odor of smoke	151	No
914	4/3/21	12625 W G AVE	Biola	651 - Smoke scare, odor of smoke	172	No
914	4/3/21	12625 W G AVE	Biola	651 - Smoke scare, odor of smoke	411	No
914	4/3/21	12625 W G AVE	Biola	651 - Smoke scare, odor of smoke	215	No
914	4/3/21	12625 W G AVE	Biola	651 - Smoke scare, odor of smoke	191	No
942	4/6/21	N NORTH AVE / S. TRINITY AVE	Kerman	137 - Camper or recreational vehicle (RV) fire	146	No
942	4/6/21	N NORTH AVE / S. TRINITY AVE	Kerman	137 - Camper or recreational vehicle (RV) fire	152	No
964	4/9/21	2196 N BRAWLEY AVE	Fresno	151 - Outside rubbish, trash or waste fire	653	Yes
985	4/11/21	S MADERA AVE / W LINCOLN AVE	Kerman	445 - Arcing, shorted electrical equipment	43	No
991	4/11/21	0 W BARSTOW AVE & HWY-145	Kerman	200 - Overpressure rupture, explosion, overheat ot	430	No
1022	4/14/21	W CENTRAL AVE / S STATE AVE	Kerman	324 - Motor vehicle accident with no injuries.	33	No
1048	4/16/21	20418 W SHIELDS AVE	Kerman	111 - Building fire	128	No
1048	4/16/21	20418 W SHIELDS AVE	Kerman	111 - Building fire	333	No
1048	4/16/21	20418 W SHIELDS AVE	Kerman	111 - Building fire	142	No
1048	4/16/21	20418 W SHIELDS AVE	Kerman	111 - Building fire	330	No
1048	4/16/21	20418 W SHIELDS AVE	Kerman	111 - Building fire	236	No
1058	4/17/21	W WHITESBRIDGE RD / N YUBA AVE	Kerman	160 - Special outside fire, other	313	No
1061	4/17/21	166 S MADERA AVE	Kerman	550 - Public service assistance, other	47	No
1073	4/18/21	405 S 4TH ST	Kerman	111 - Building fire	512	No
1073	4/18/21	405 S 4TH ST	Kerman	111 - Building fire	221	No
1073	4/18/21	405 S 4TH ST	Kerman	111 - Building fire	525	No
1097	4/21/21	4110 N SYCAMORE AVE	Kerman	155 - Outside stationary compactor/compacted trash	29	No
1103	4/21/21	14564 W EL MAR AVE	Kerman	111 - Building fire	664	No
1103	4/21/21	14564 W EL MAR AVE	Kerman	111 - Building fire	156	No
1103	4/21/21	14564 W EL MAR AVE	Kerman	111 - Building fire	127	No
1103	4/21/21	14564 W EL MAR AVE	Kerman	111 - Building fire	160	No
1116	4/23/21	3535 W NORMAL AVE	Fresno	118 - Trash or rubbish fire, contained	647	No
1120	4/23/21	N PARKWAY DR / W HERNDON AVE	Fresno	140 - Natural vegetation fire, other	250	No
1120	4/23/21	N PARKWAY DR / W HERNDON AVE	Fresno	140 - Natural vegetation fire, other	439	No
1122	4/24/21	13888 W BELMONT AVE	Kerman	550 - Public service assistance, other	764	No
1124	4/24/21	15946 W GATEWAY BLVD	Kerman	745 - Alarm system activation, no fire - unintenti	30	No
1127	4/24/21	5056 N WISHON AVE	Fresno	111 - Building fire	179	No
1127	4/24/21	5056 N WISHON AVE	Fresno	111 - Building fire	208	No
1127	4/24/21	5056 N WISHON AVE	Fresno	111 - Building fire	187	No
1127	4/24/21	5056 N WISHON AVE	Fresno	111 - Building fire	297	No
1131	4/25/21	1498 N CORNELIA AVE	Fresno	611 - Dispatched & cancelled en route	171	No
1142	4/26/21	1617 W CALIFORNIA AVE	Fresno	131 - Passenger vehicle fire	830	No
1142	4/26/21	1617 W CALIFORNIA AVE	Fresno	131 - Passenger vehicle fire	153	No
1142	4/26/21	1617 W CALIFORNIA AVE	Fresno	131 - Passenger vehicle fire	688	No
1155	4/28/21	N GARFIELD AVE / W BARSTOW AVE	Fresno	140 - Natural vegetation fire, other	228	No
1155	4/28/21	N GARFIELD AVE / W BARSTOW AVE	Fresno	140 - Natural vegetation fire, other	244	No
1155	4/28/21	N GARFIELD AVE / W BARSTOW AVE	Fresno	140 - Natural vegetation fire, other	185	No
1170	4/30/21	W KEARNEY BLVD / S HAYES AVE	Fresno	352 - Extrication of victim(s) from vehicle	53	No

1175	4/30/21	15070 LASSEN AVE	Cantua Creek 138 - Off-road vehicle or heavy equipment fire	476	No
------	---------	------------------	---	-----	----



NORTH CENTRAL FIRE PROTECTION DISTRICT

Fire Chief: Timothy V. Henry, CFO, EFO

Incident Count by Day of Week - April 2021

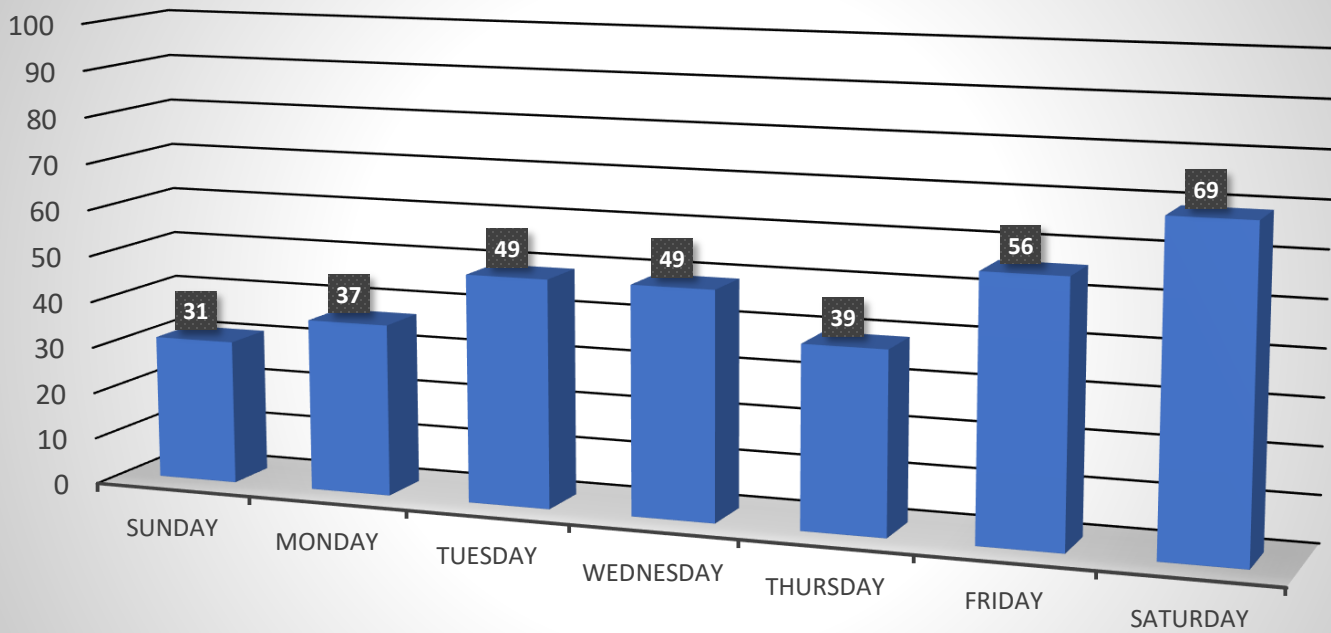



NORTH CENTRAL FIRE PROTECTION DISTRICT

Fire Chief: Timothy V. Henry, CFO, EFO

Incident Count for Apparatus by Day of Week - April 2021

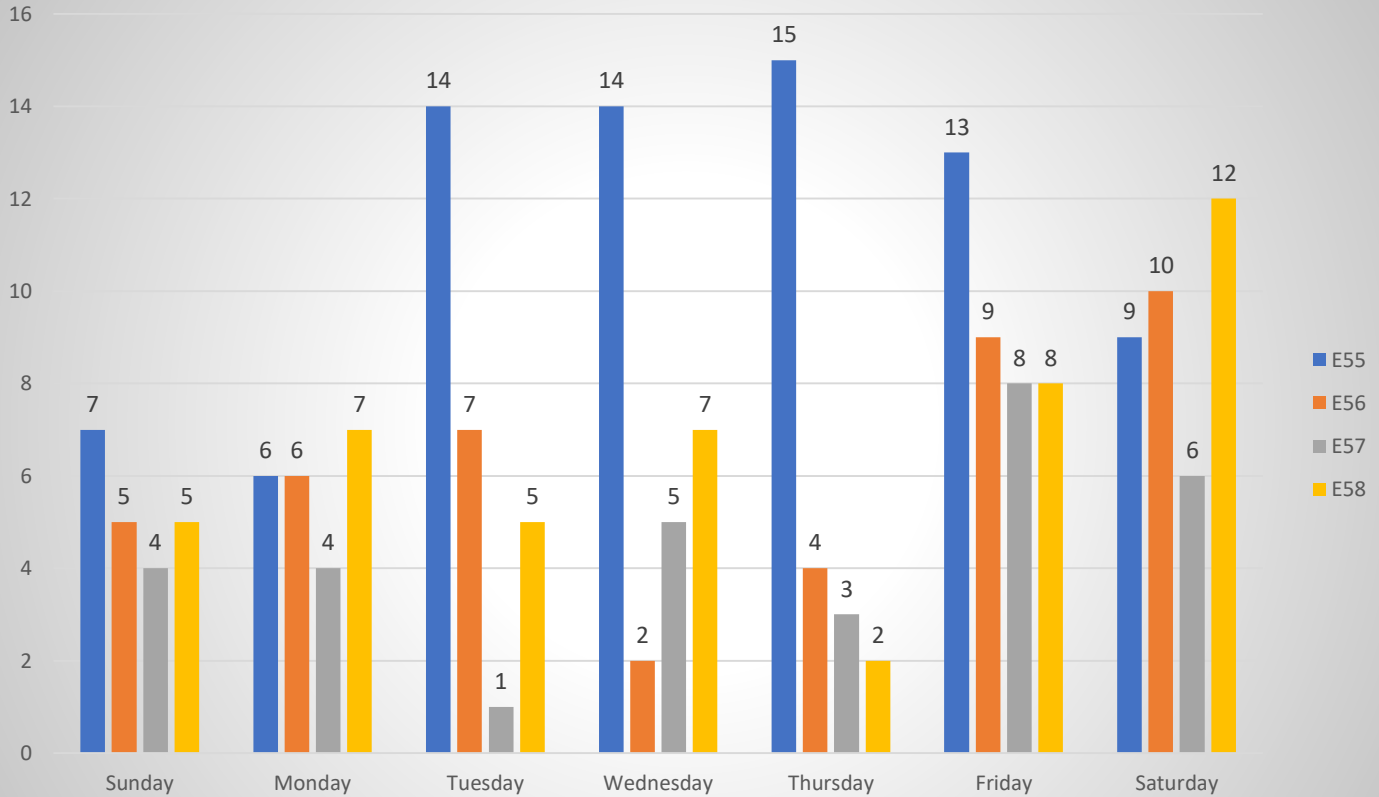



NORTH CENTRAL FIRE PROTECTION DISTRICT

Fire Chief: Timothy V. Henry, CFO, EFO

Incidents by Time of Day - April 2021

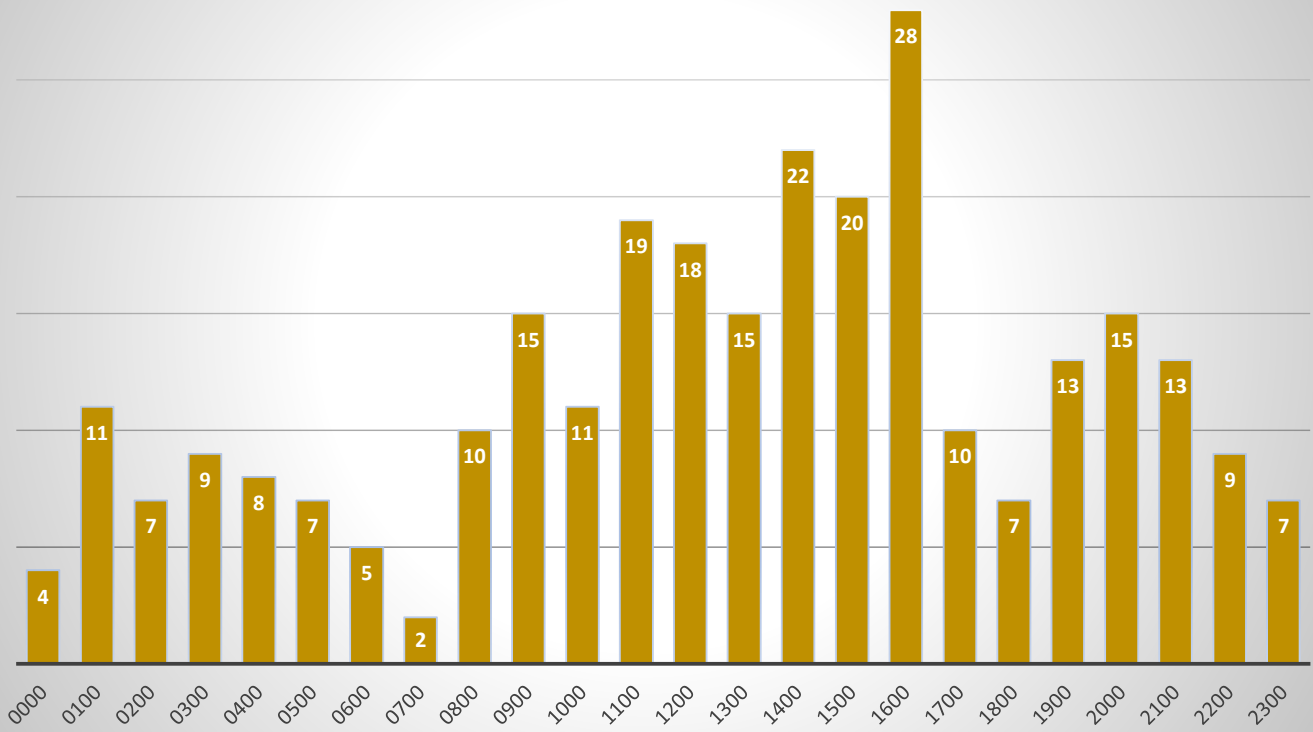



NORTH CENTRAL FIRE PROTECTION DISTRICT

Fire Chief: Timothy V. Henry, CFO, EFO

Year to Date Comparison

1/1/2021 thru 4/30/2021

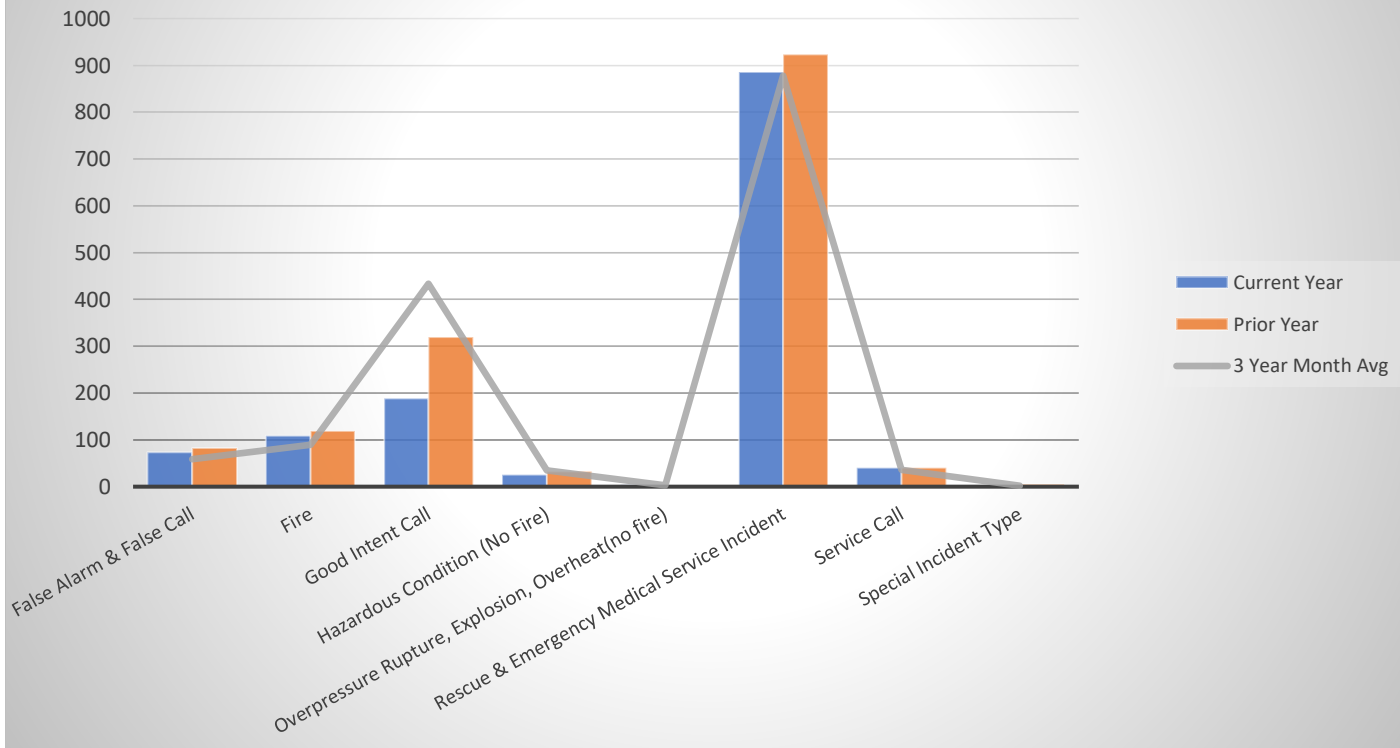

Incident Type	Current Year	Prior Year	3 Year Month Avg
False Alarm & False Call	73	83	59
Fire	109	119	90
Good Intent Call	189	320	434
Hazardous Condition (No Fire)	26	32	35
Overpressure Rupture, Explosion, Overheat(no fire)	4	3	3
Rescue & Emergency Medical Service Incident	886	924	878
Service Call	41	40	36
Special Incident Type	3	5	2
Total Incidents, Year to Date	1331	1526	1537



NORTH CENTRAL FIRE PROTECTION DISTRICT

Fire Chief: Timothy V. Henry, CFO, EFO

Auto Aid Received by Incident Type - April 2021

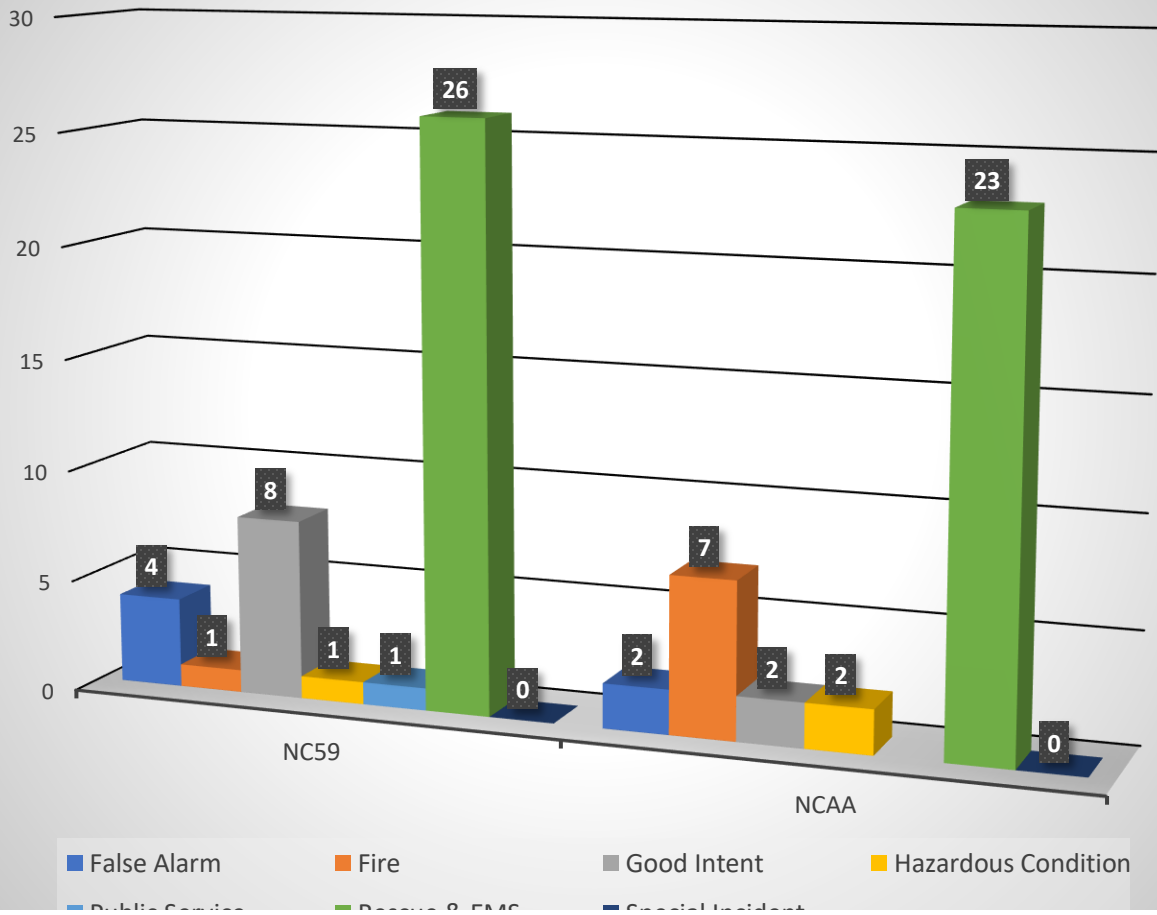



NORTH CENTRAL FIRE PROTECTION DISTRICT

Fire Chief: Timothy V. Henry, CFO, EFO

Auto Aid Given by Incident Type - April 2021

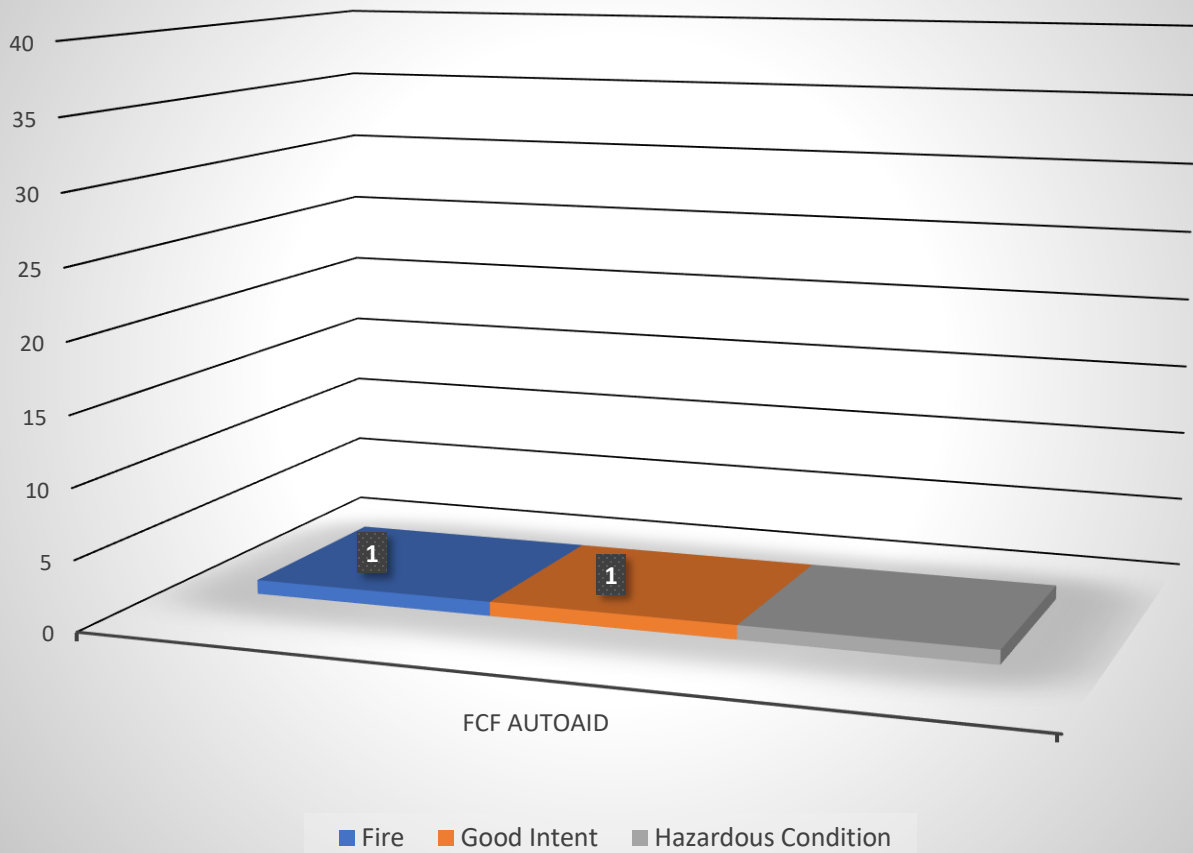



NORTH CENTRAL FIRE PROTECTION DISTRICT

Fire Chief: Timothy V. Henry, CFO, EFO

Overlapping Incident Count - April 2021

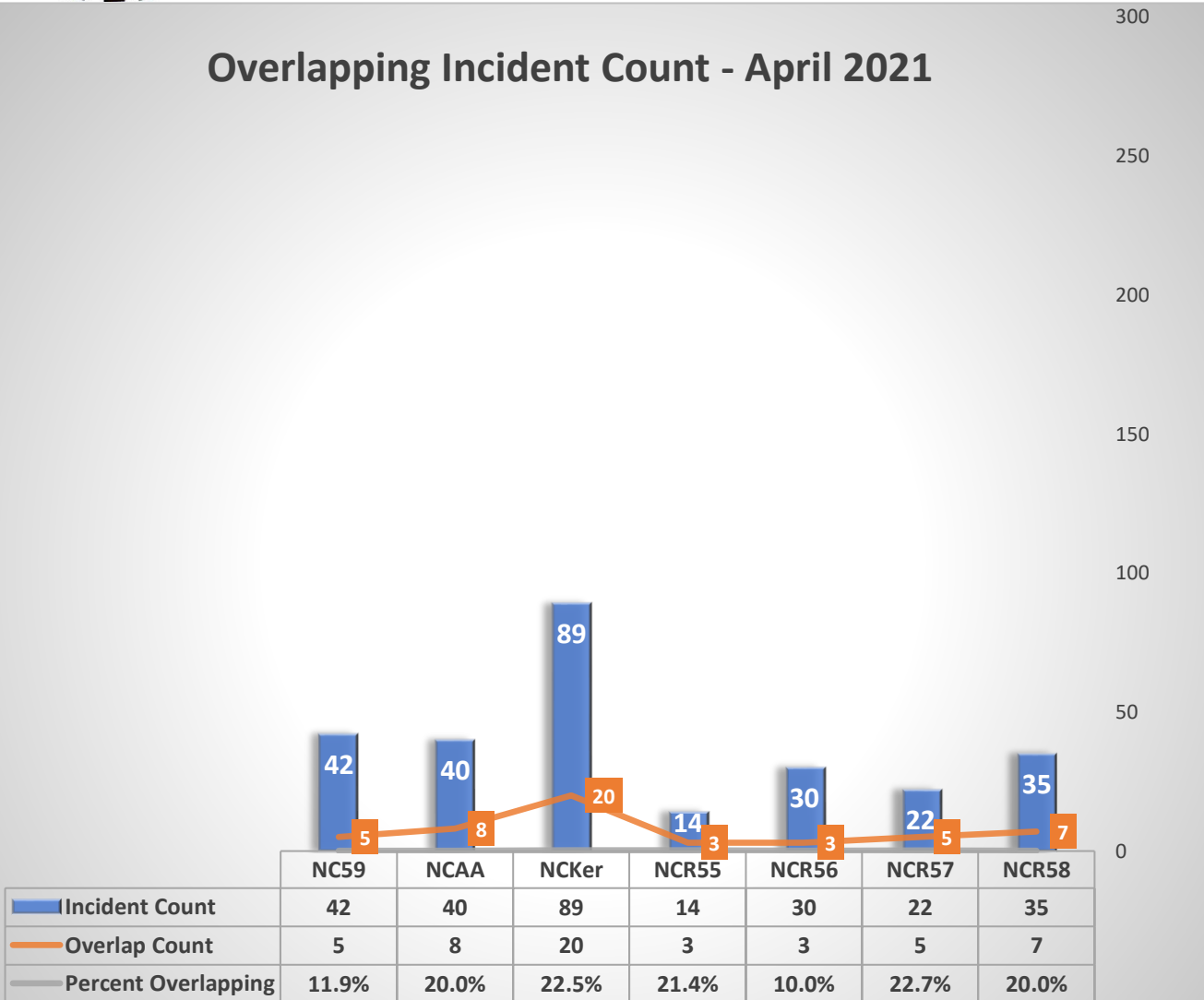

District Overall Fire Investigation Statistics for April 2021

INVESTIGATIONS BY TYPE

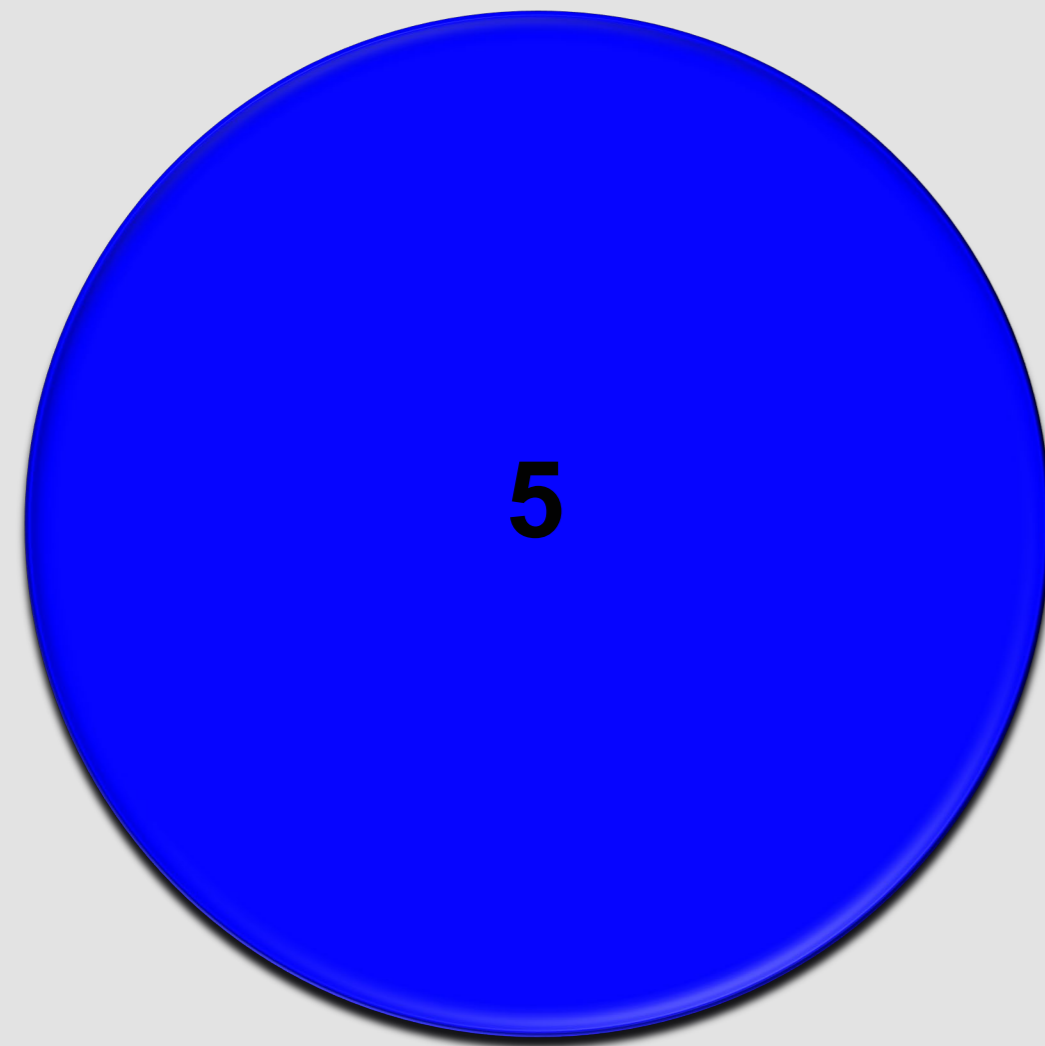

- Structure Fires
- Vegetation Fire
- Vehicle Fires
- Other- Fires (Property)

COST RECOVERY

\$0.00



INVESTIGATION COUNT PER MONTH 2021 YR

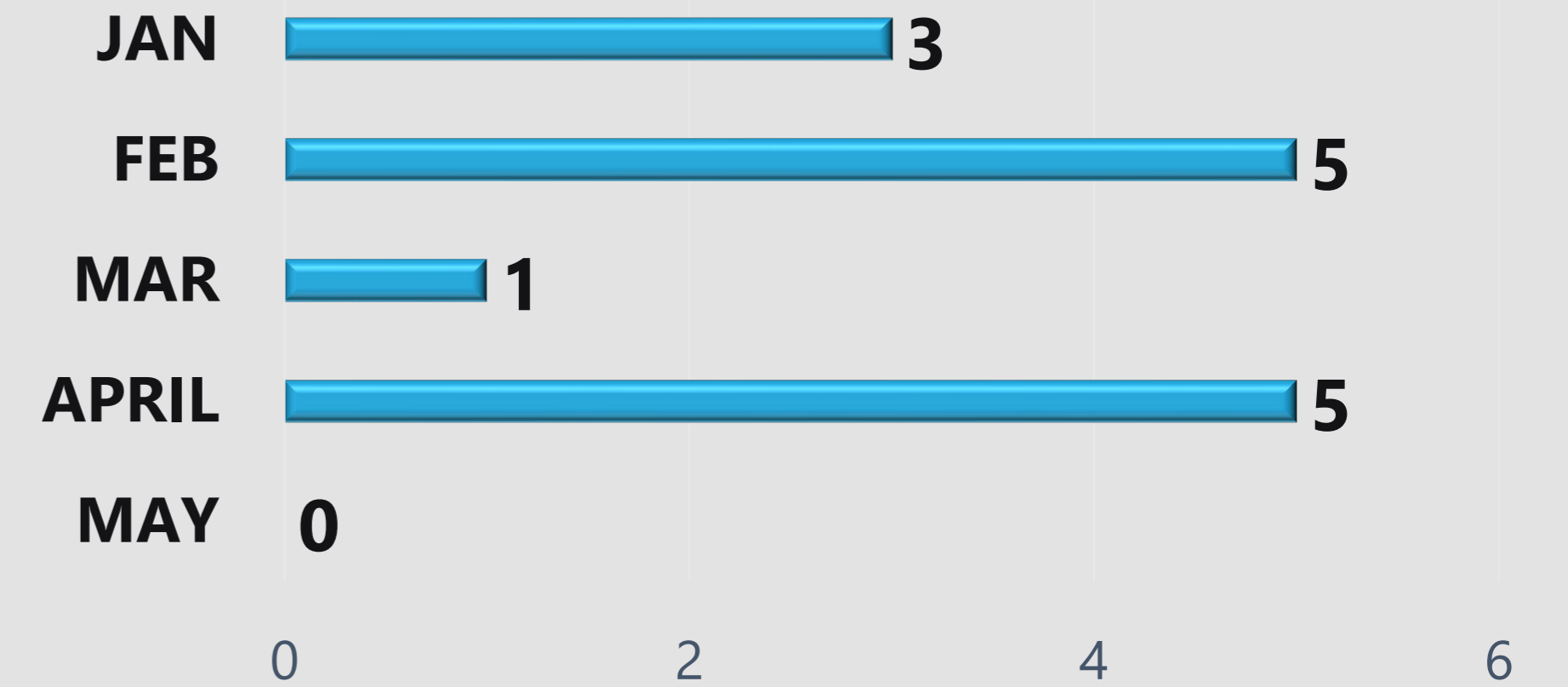

PERCENT OF INVESTIGATIONS BY 1ST IN STATION

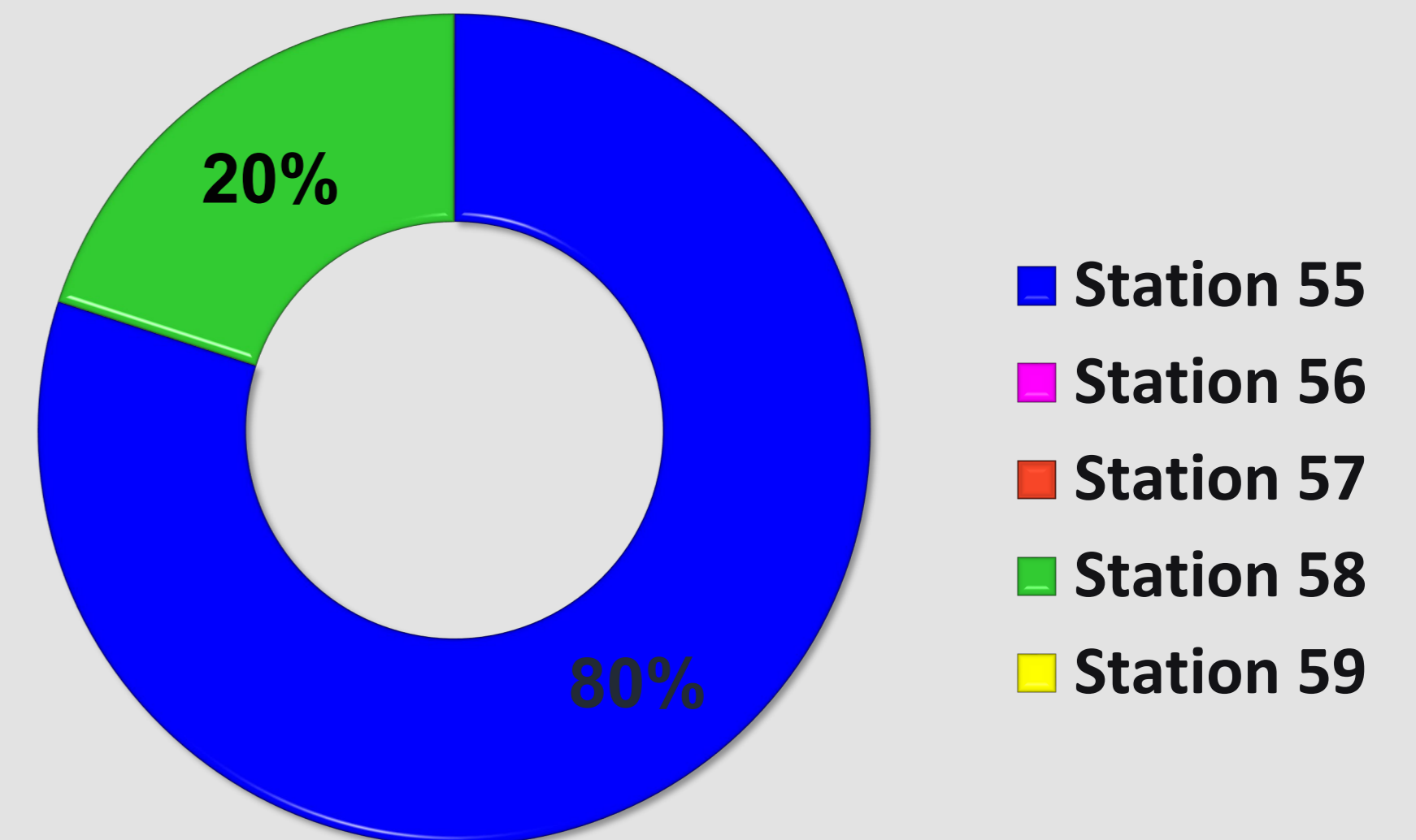

DOLLAR LOSS

\$423,000.00

01 Injuries

00 Fatalities

Hours Spent on Investigations

40

8 Field Hours

32 Office Hours

STATUS OF INVESTIGATION

3 - Open

2 - Closed

1 - Criminal



NORTH CENTRAL FIRE PROTECTION DISTRICT

Fire Chief: Timothy V. Henry, CFO, EFO

Fire Investigations							
TYPE OF FIRE / INCIDENT	DATE OF INCIDENT	LOCATION OF INCIDENT	ZONE	INVESTIGATION STATUS	INVESTIGATION CLASSIFICATION	COST RECOVERY	NOTES
Structure Fire	4/6/21	North Ave & Trinity Ave	NCR55	Open	Undetermined	No	Mobile home fire
Structure Fire	4/13/21	6788 W Clinton Ave	NCR58	Closed	Accidental	No	Extension cord from house to mobile home.
Structure Fire	4/16/21	20418 W Shields Ave	NCR55	Open	Incendiary	No	NCFPD Contractor Fire Invest. Assigned to this fire
Structure Fire	4/18/21	405 S 4th Street (Kerman)	NCKer	Closed	Accidental	No	NCFPD Contractor Fire Invest. Assigned to this fire
Structure Fire	4/21/21	405 S 4th Street (Kerman)	NCKer	Open	Undetermined	No	Single Family Residential
TOTAL: Fire Investigations							5

Plan Reviews Received Last Month - 10

Project	Location	Occupancy Type	Sq. Feet
Madera Ave 4590 (NC-20-00037)	4590 N Madera Ave	R - Single Family Dwelling (Non Billable)	
Permit: Sprinkler Residential	Plans Received: 4/8/2021	Days in Process: 25	Status: Finaled
Arthur Ave 4611 N (NC-21-00264-FSR)	4611 N Arthur		
Permit: Sprinkler Residential	Plans Received: 4/16/2021	Days in Process: 14	Status: Finaled
Crossings II Model 3040	0000 Stanislaus		
Permit: Sprinkler Residential	Plans Received: 4/20/2021	Days in Process: 22	Status: Finaled
Crossings II Model 2790 (NC-21-00269)	0000 Stanislaus		
Permit: Sprinkler Residential	Plans Received: 4/20/2021	Days in Process: 22	Status: Finaled
Crossings II Model 2528 (NC-21-00268)	0000 Stanislaus		
Permit: Sprinkler Residential	Plans Received: 4/20/2021	Days in Process: 22	Status: Finaled
Crossings II Model 2217 (NC-21-00267)	0000 Stanislaus		
Permit: Sprinkler Residential	Plans Received: 4/20/2021	Days in Process: 22	Status: Finaled
Crossings 11 Model 2033 (NC-21-00266)	0000 Stanislaus		
Permit: Sprinkler Residential	Plans Received: 4/20/2021	Days in Process: 22	Status: Finaled
Crossings II Model 1697 (NC-21-00265)	0000 Stanislaus		
Permit: Sprinkler Residential	Plans Received: 4/20/2021	Days in Process: 22	Status: Finaled
Dickenson Ave 2045 (NC-19-00020)	2045 N Dickenson Ave	E - Educational	120000
Permit: Site Plan Review - Commercial	Plans Received: 4/23/2021	Days in Process: 21	Status: Pending
025-060-68S (NC-21-00271)			
Permit: Solar Review - Commercial	Plans Received: 4/30/2021	Days in Process: 14	Status: Pending

Project

Location

Occupancy Type

Sq. Feet

Plan Reviews Still Pending - 2

Dickenson Ave 2045 (NC-19-00020)

2045 N Dickenson Ave

E - Educational

120000

Permit: Site Plan Review - Commercial

Plans Received: 4/23/2021

Plans to Consultant: 4/28/2021

Days in Process: 21

025-060-68S (NC-21-00271)

Permit: Solar Review - Commercial

Plans Received: 4/30/2021

Plans to Consultant: 5/12/2021

Days in Process: 14

North Central Fire Protection District

Kerman, CA

This report was generated on 5/14/2021 1:22:27 PM



Inspection Results by Inspection and Occupancy Types for Date Range

Inspection Type: All Inspection Types | Inspection Result: All Inspection Results | Occupancy Type: All Occupancy Types | Start Date: 04/01/2021 | End Date: 04/30/2021

ID	OCCUPANCY	ADDRESS	DATE	INSPECTOR	RESULT	OCCUPANCY TYPE	SQUARE FOOTAGE	NOTES
Inspection Type: Annual								
39718	VETERINARY MEDICAL CENTER	405 N GOLDENROD AVE Kerman, CA 93630	04/05/2021	Stief, Christopher J	Passed (Annual INSP)	B Occupancies (Business)	2000	No violations found.
39553	KERMAN GARDEN APTS	166 S MADERA AVE Kerman, CA 93630	04/21/2021	Milleson, Kevin J	Passed (Annual INSP)	State Mandated Inspection	93	

Total # Inspections for Annual: 2

Inspection Type: FA (72) System Test

57734	Grocery Outlet	14868 W Whitesbridge AVE Kerman, CA 93630	04/27/2021	McAfee, Jacob	Finald (CNST INSP)	M Occupancies (Mercantile)	0	Underground Shutoff Valve for the Hydrant is located directly south of the fire hydrant across the parking Lot in the planter area.
-------	----------------	--	------------	---------------	-----------------------	-------------------------------	---	---

Total # Inspections for FA (72) System Test: 1

Inspection Type: FS (13)- Commercial

57734	Grocery Outlet	14868 W Whitesbridge AVE Kerman, CA 93630	04/29/2021	McAfee, Jacob	Finald (CNST INSP)	M Occupancies (Mercantile)	0	
-------	----------------	--	------------	---------------	-----------------------	-------------------------------	---	--

Total # Inspections for FS (13)- Commercial: 1

Inspection Type: FS (13D)- Residential

57721	Bolton Residence	5578 N Van Ness BLVD Fresno, CA 93711	04/09/2021	Mavrikis, George	Pending (CNST INSP)	R - Single Family Residence (Fire Sprinklered NFPA13D)	4826	Pending Final
-------	------------------	--	------------	------------------	------------------------	--	------	---------------

Total # Inspections for FS (13D)- Residential: 1

Includes LOCKED inspections for both archived and unarchived occupancy records; report includes square footage.



ID	OCCUPANCY	ADDRESS	DATE	INSPECTOR	RESULT	OCCUPANCY TYPE	SQUARE FOOTAGE	NOTES
Inspection Type: FS- 5 Year								
39513	76 GAS STATION	15000 W WHITESBRIDGE AVE Kerman, CA 93630	04/06/2021	Mavrikis, George	Correction Notice Issued (1st)	M Occupancies (Mercantile)	200	5 Year System - FAILED
Total # Inspections for FS- 5 Year : 1								
Inspection Type: New Construction (Commercial)								
39518	Tony's Market (prev. Valley Foods)	15057 W WHITESBRIDGE AVE Kerman, CA 93630	04/06/2021	Mavrikis, George	Finalized (CNST INSP)	M Occupancies (Mercantile)	31114	PROJECT FINAL.
57734	Grocery Outlet	14868 W Whitesbridge AVE Kerman, CA 93630	04/13/2021	Mavrikis, George	Pending (CNST INSP)	M Occupancies (Mercantile)	0	Pending Final.
43084	HELENA AGRI ENTERPRISES LLC	14600 w COMMERCE WAY Kerman, CA 93630	04/22/2021	Mavrikis, George	Pending (CNST INSP)	H Occupancies (Hazardous)	77500	Pre-weld INSP
Total # Inspections for New Construction (Commercial): 3								
Inspection Type: New Construction (Residential)								
57639	AE Storage	17358 W Shaw AVE Kerman, CA 93630	04/09/2021	Mavrikis, George	Finalized (CNST INSP)	S Occupancies (Storage)	0	project final
Total # Inspections for New Construction (Residential): 1								
Inspection Type: Reinspection								
40595	HERNDON BARSTOW ELEMENTARY	6265 N GRANTLAND AVE Fresno, CA 93722	04/22/2021	Holden, Joshua A	Passed (Annual INSP)	State Mandated Inspection	56000	
Total # Inspections for Reinspection: 1								
TOTAL # INSPECTIONS:							11	

Includes LOCKED inspections for both archived and unarchived occupancy records; report includes square footage.

