

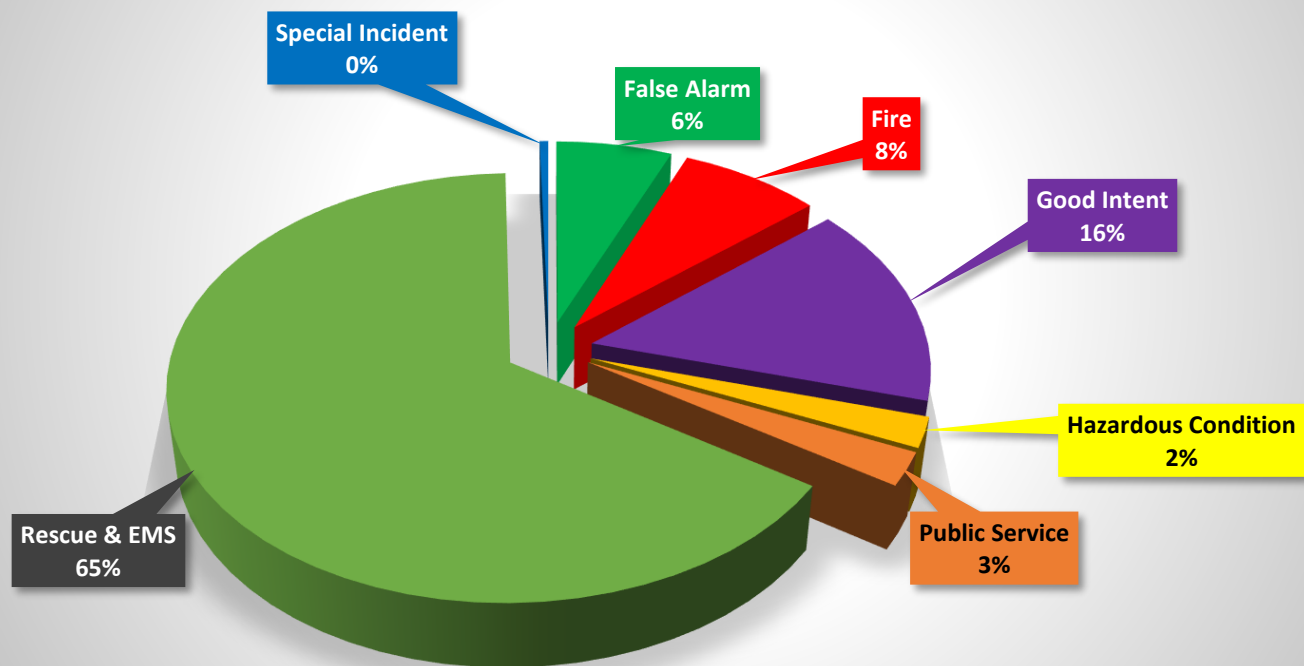

**NORTH CENTRAL FIRE PROTECTION DISTRICT**

Fire Chief: Timothy V. Henry, CFO, EFO

**District Wide Incidents - July 2021**  
**Total for the Month: 433**



Incident Type	Incident Count	Month	Year
False Alarm	27	7	2021
Fire	33	7	2021
Good Intent	67	7	2021
Hazardous Condition	10	7	2021
Public Service	11	7	2021
Rescue & EMS	283	7	2021
Special Incident	2	7	2021
	<b>433</b>		



**NORTH CENTRAL FIRE PROTECTION DISTRICT**

Fire Chief: Timothy V. Henry, CFO, EFO

**Incident Types by Station - July 2021**

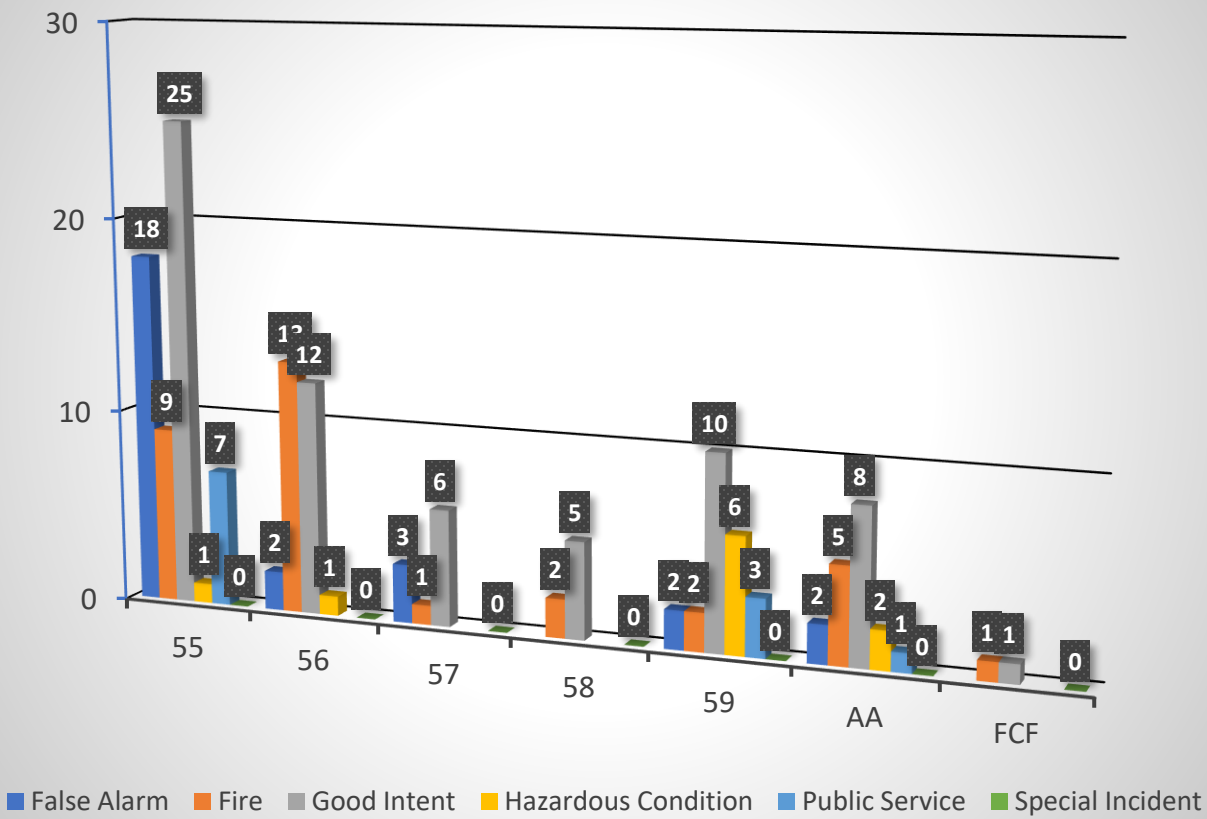



## NORTH CENTRAL FIRE PROTECTION DISTRICT

Fire Chief: Timothy V. Henry, CFO, EFO

### Rescue & EMS Incidents - July 2021

Total for the Month - 283

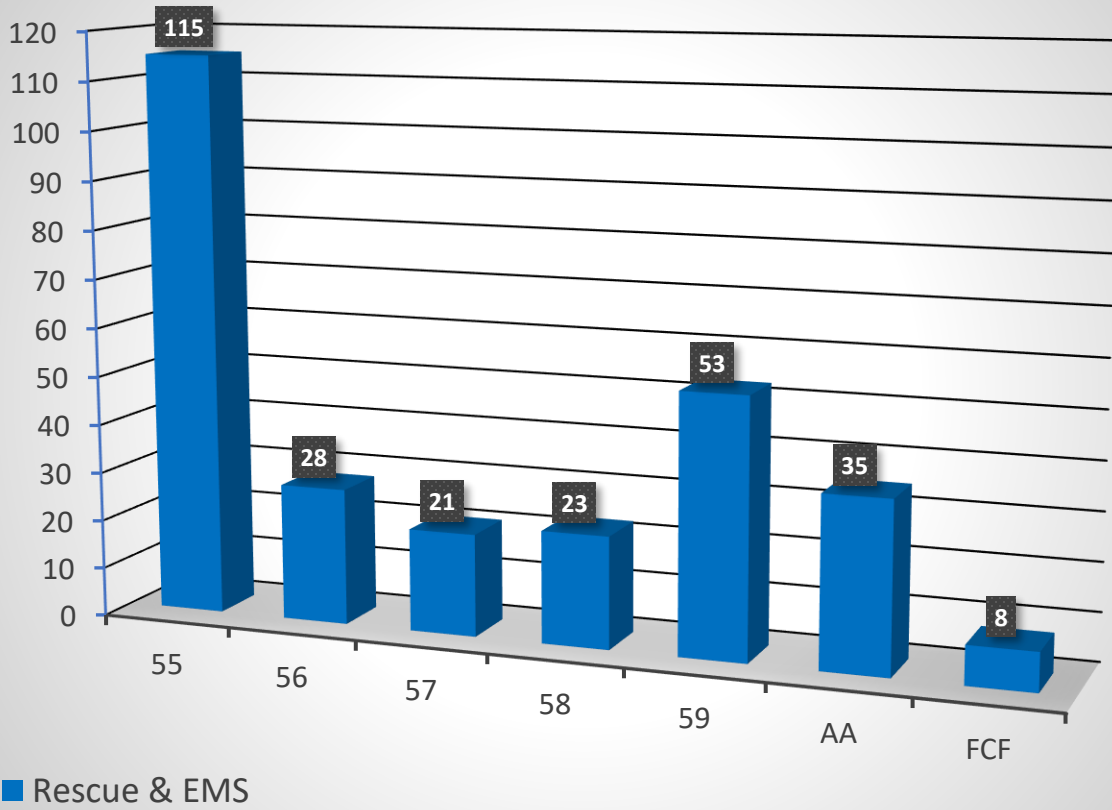



## NORTH CENTRAL FIRE PROTECTION DISTRICT

Fire Chief: Timothy V. Henry, CFO, EFO

### Incident Type by Zone - July 2021

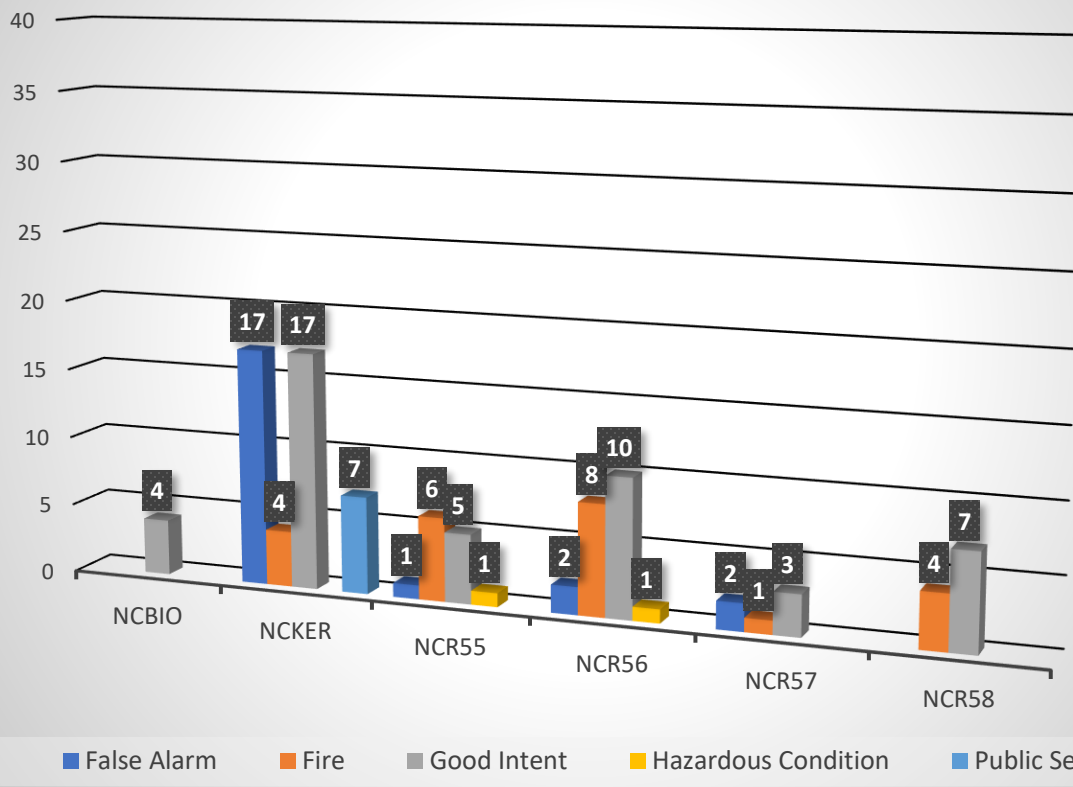



## NORTH CENTRAL FIRE PROTECTION DISTRICT

Fire Chief: Timothy V. Henry, CFO, EFO

### Rescue & EMS by Zone - July 2021

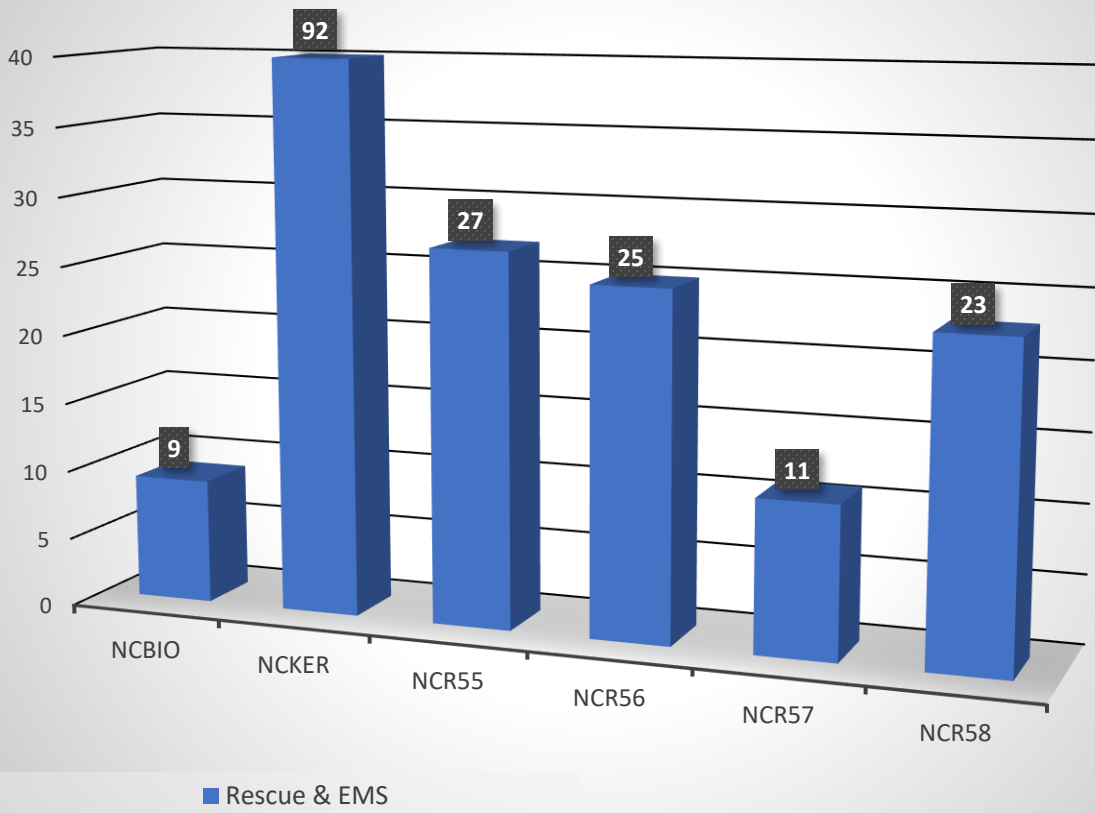



**NORTH CENTRAL FIRE PROTECTION DISTRICT**

Fire Chief: Timothy V. Henry, CFO, EFO

**Aggregate Response Times - July 2021**

**Rescue & EMS Calls by Rural Zone, First Arriving Unit**

*Rural Response Benchmark - 12 minutes*

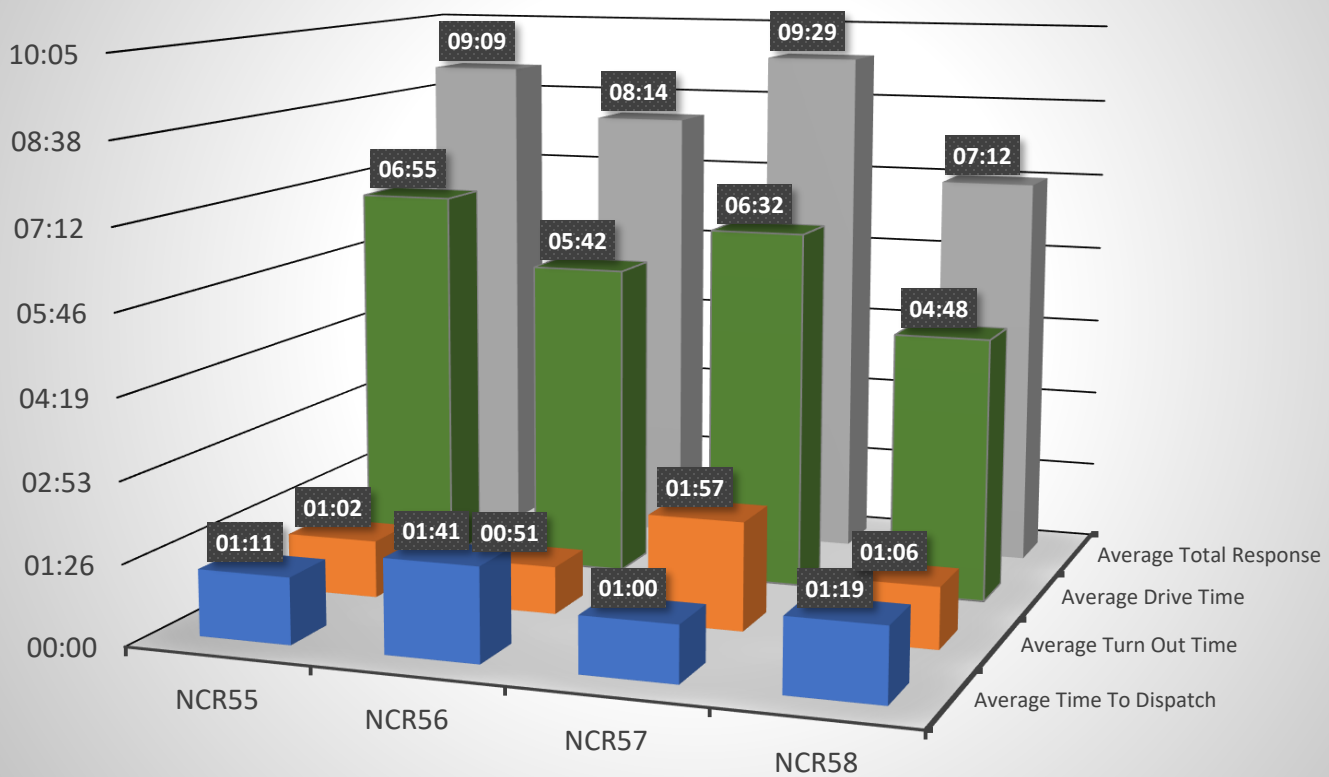



**NORTH CENTRAL FIRE PROTECTION DISTRICT**

Fire Chief: Timothy V. Henry, CFO, EFO

**Aggregate Response Times - July 2021**  
**Fire Calls by Rural Zone, First Arriving Unit**  
*Rural Response Benchmark - 12 minutes*

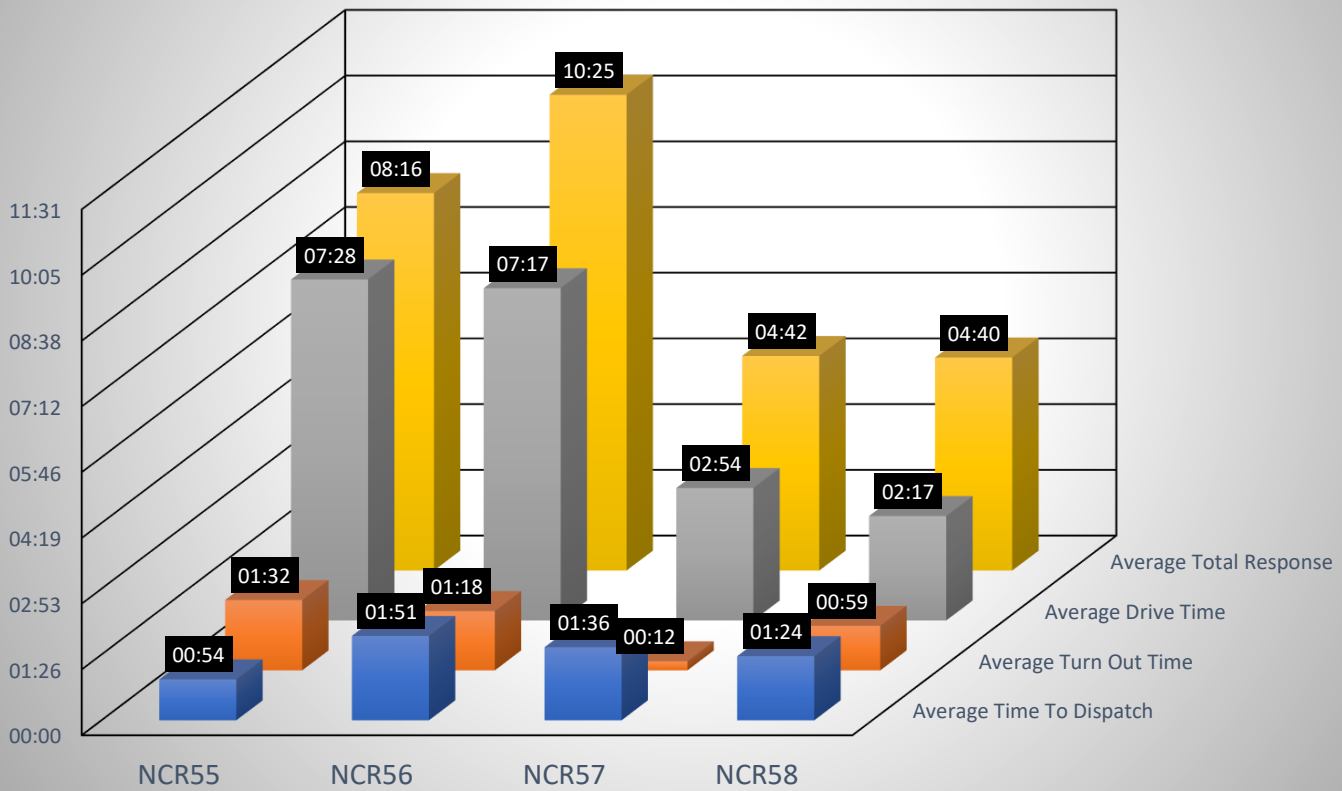



**NORTH CENTRAL FIRE PROTECTION DISTRICT**

Fire Chief: Timothy V. Henry, CFO, EFO

**Aggregate Response Times - July 2021**

Rescue & EMS Calls by Urban Zones, First Arriving Unit

*Urban Response Benchmark - 7 minutes*

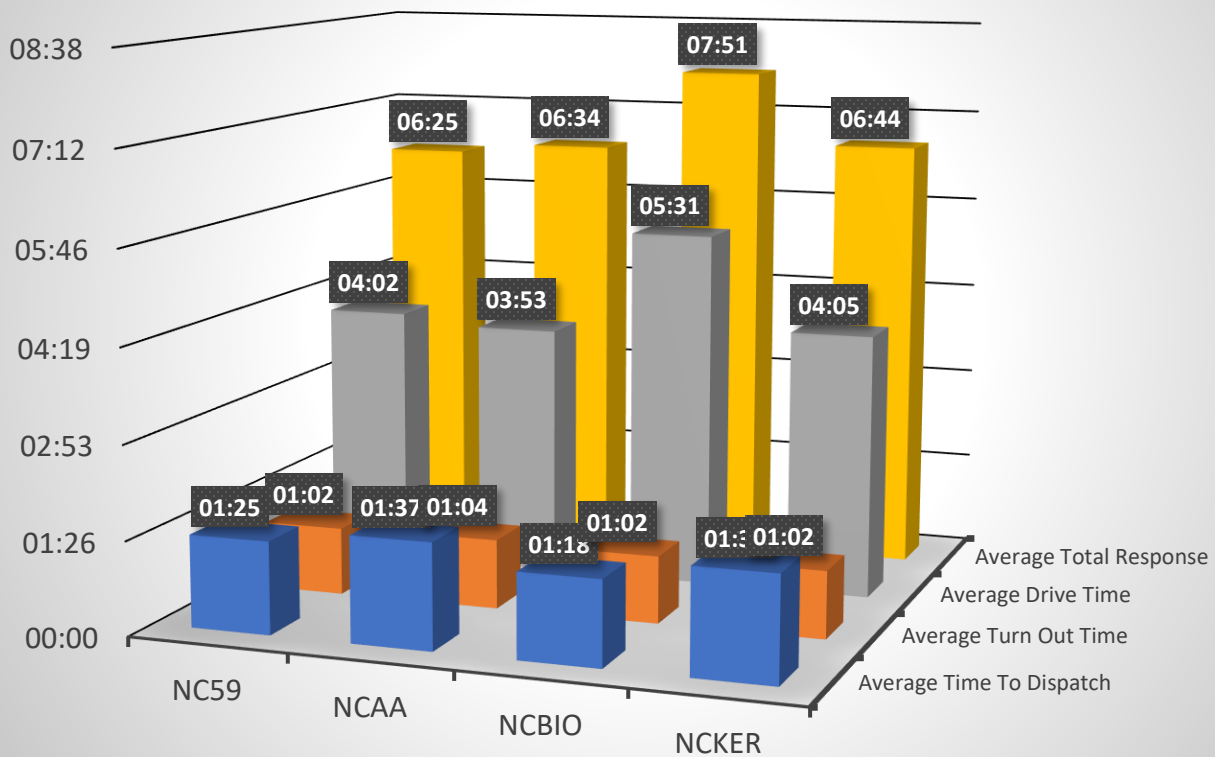





**NORTH CENTRAL FIRE PROTECTION DISTRICT**

Fire Chief: Timothy V. Henry, CFO, EFO

**Aggregate Response Times - July 2021**

Fire Calls by Urban Zone, First Arriving Unit

*Urban Response Benchmark - 7 minutes*

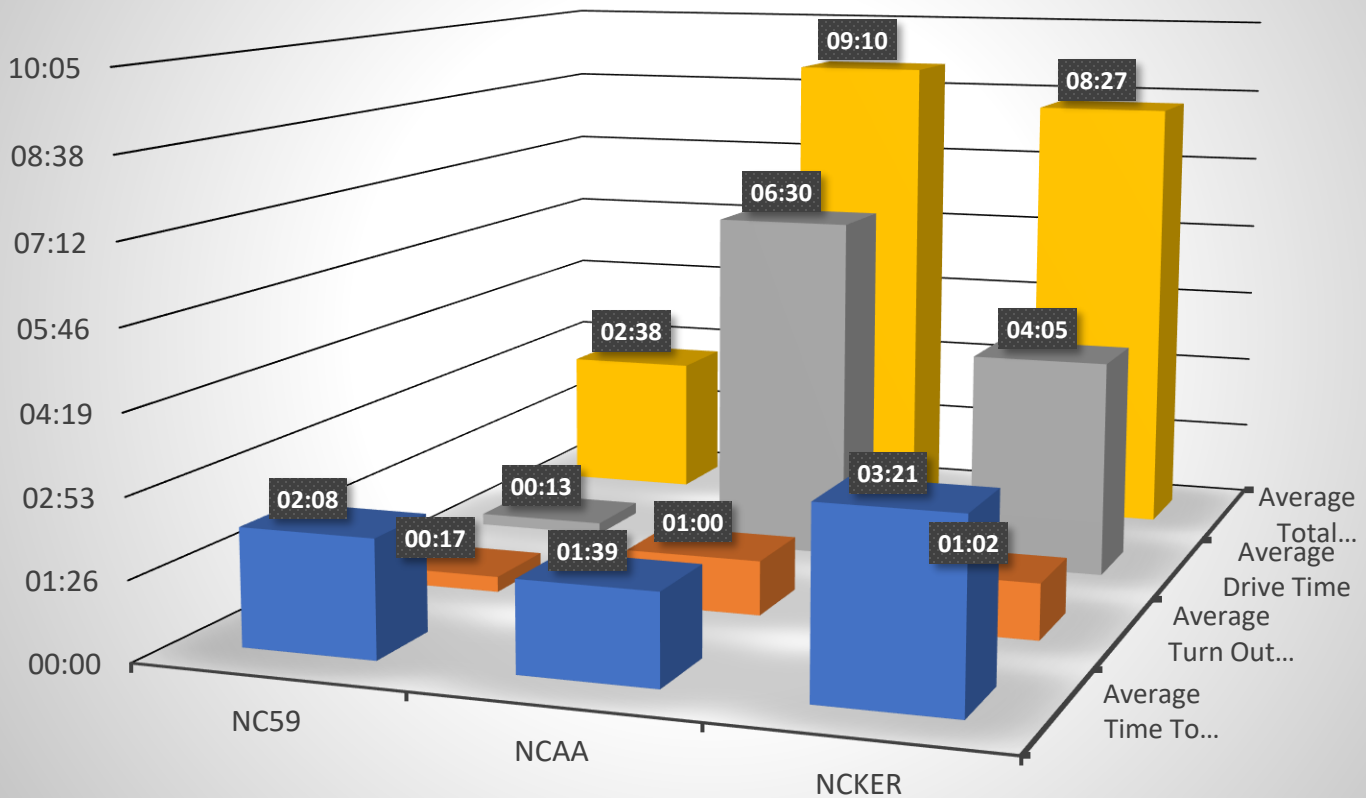



## NORTH CENTRAL FIRE PROTECTION DISTRICT

Fire Chief: Timothy V. Henry, CFO, EFO

### Incidents by Incident Type - July 2021

Inc #	IncidentDateTime	Address	IncidentType	First Arriving
2021-2028	7/11/2021 3:29	W CALIFORNIA AVE / S JAMESON AVE	100 - Fire, other	00:08:52
2021-1953	7/6/2021 10:43	6681 W OLIVE AVE	111 - Building fire	00:05:54
2021-2111	7/16/2021 18:30	18998 W CENTRAL AVE	111 - Building fire	00:14:29
2021-2141	7/19/2021 0:44	980 N HULBERT AVE	111 - Building fire	00:05:13
2021-2236	7/25/2021 13:02	S TRINITY AVE / W NORTH AVE	111 - Building fire	00:10:17
2021-2260	7/27/2021 9:45	2255 S BISHOP AVE	118 - Trash or rubbish fire, contained	00:03:30
2021-2062	7/12/2021 8:54	3140 W OLIVE AVE	130 - Mobile property (vehicle) fire, other	00:00:03
2021-1886	7/2/2021 13:26	W WHITESBRIDGE RD / N LAKE AVE	131 - Passenger vehicle fire	00:05:38
2021-2308	7/31/2021 21:37	8793 MAIN ST	131 - Passenger vehicle fire	
2021-2134	7/18/2021 12:38	1688 S MADERA AVE	138 - Off-road vehicle or heavy equipment fire	00:05:01
2021-1927	7/4/2021 21:52	15441 W MIDDLETON AVE	140 - Natural vegetation fire, other	00:01:40
2021-2093	7/15/2021 4:33	N PARKWAY DR / W HERNDON AVE	140 - Natural vegetation fire, other	00:07:41
2021-2140	7/18/2021 22:32	1323 N BRAWLEY AVE	140 - Natural vegetation fire, other	00:09:37
2021-2196	7/22/2021 12:35	E ASHLAN AVE / N PALM AVE	140 - Natural vegetation fire, other	00:00:30
2021-2253	7/26/2021 14:35	S BISHOP AVE / W NORTH AVE	140 - Natural vegetation fire, other	00:03:17
2021-2258	7/27/2021 5:40	8731 W CALIFORNIA AVE	140 - Natural vegetation fire, other	00:05:48
2021-2290	7/29/2021 15:28	4263 W CHURCH AVE	140 - Natural vegetation fire, other	00:08:32
2021-2293	7/30/2021 13:36	HWY-180 WB / N BRAWLEY AVE	140 - Natural vegetation fire, other	00:09:56
2021-1928	7/4/2021 22:22	617 N HUGHES AVE	142 - Brush or brush-and-grass mixture fire	00:05:51
2021-1958	7/6/2021 16:43	1404 S FLOYD AVE	143 - Grass fire	00:07:44
2021-1971	7/7/2021 16:16	6134 W BELMONT AVE	143 - Grass fire	00:01:52
2021-2065	7/12/2021 22:03	10779 W CALIFORNIA AVE	143 - Grass fire	00:08:49
2021-2143	7/19/2021 3:21	980 N HULBERT AVE	150 - Outside rubbish fire, other	00:09:04

2021-2094	7/15/2021 4:25	1345 E ASHLAN AVE	151 - Outside rubbish, trash or waste fire	00:04:05
2021-1907	7/3/2021 14:10	E SAMSON AVE / S CLARA AVE	160 - Special outside fire, other	00:04:50
2021-1941	7/5/2021 17:51	14553 PALM CT	160 - Special outside fire, other	00:05:06
2021-1970	7/7/2021 16:12	W MCKINLEY AVE / N GRANTLAND AVE	160 - Special outside fire, other	00:01:26
2021-2063	7/12/2021 19:36	W BELMONT AVE / N MARKS AVE	160 - Special outside fire, other	00:12:47
2021-2209	7/23/2021 9:17	1237 N CHATEAU FRESNO AVE	160 - Special outside fire, other	00:00:08
2021-2221	7/24/2021 15:01	1911 W CHURCH AVE	160 - Special outside fire, other	00:10:35
2021-2018	7/10/2021 13:32	1180 S VALENTINE AVE	161 - Outside storage fire	00:07:48
2021-1885	7/2/2021 13:14	892 S 4TH ST	162 - Outside equipment fire	00:05:46
2021-2294	7/30/2021 13:41	W SHIELDS AVE / N SYCAMORE AVE	171 - Cultivated grain or crop fire	00:03:06
2021-1917	7/4/2021 6:28	6445 W MCKINLEY AVE	311 - Medical assist, assist EMS crew	00:04:02
2021-1922	7/4/2021 10:31	20475 W WHITESBRIDGE RD	311 - Medical assist, assist EMS crew	00:06:23
2021-1921	7/4/2021 10:34	2050 N WESTLAWN AVE	311 - Medical assist, assist EMS crew	00:05:22
2021-1926	7/4/2021 21:43	4760 W BELMONT AVE	311 - Medical assist, assist EMS crew	00:04:55
2021-1973	7/7/2021 17:15	770 S MADERA AVE	311 - Medical assist, assist EMS crew	00:02:42
2021-1978	7/8/2021 0:12	15101 W KEARNEY BLVD	311 - Medical assist, assist EMS crew	00:04:23
2021-1979	7/8/2021 0:24	15812 W STANISLAUS AVE	311 - Medical assist, assist EMS crew	00:02:21
2021-2010	7/9/2021 23:32	1440 N FLOYD AVE	311 - Medical assist, assist EMS crew	00:09:18
2021-2027	7/10/2021 22:16	6676 N PLEASANT AVE	311 - Medical assist, assist EMS crew	00:03:08
2021-2060	7/12/2021 15:01	14695 W WHITESBRIDGE RD	311 - Medical assist, assist EMS crew	00:09:51
2021-2080	7/14/2021 0:39	15880 W GATEWAY BLVD	311 - Medical assist, assist EMS crew	00:05:08
2021-2082	7/14/2021 0:40	19487 W WHITESBRIDGE RD	311 - Medical assist, assist EMS crew	00:16:30
2021-2096	7/15/2021 9:00	17239 W SHAW AVE	311 - Medical assist, assist EMS crew	00:09:19
2021-2106	7/16/2021 9:30	5110 N JAMESON AVE	311 - Medical assist, assist EMS crew	00:06:08
2021-2107	7/16/2021 10:47	W WHITESBRIDGE RD / N MODOC AVE	311 - Medical assist, assist EMS crew	00:03:55
2021-2109	7/16/2021 17:15	12530 W G AVE	311 - Medical assist, assist EMS crew	00:02:25
2021-2110	7/16/2021 18:18	6346 N VAN NESS BLVD	311 - Medical assist, assist EMS crew	00:06:17
2021-2112	7/16/2021 20:43	2050 N WESTLAWN AVE	311 - Medical assist, assist EMS crew	00:06:31
2021-2113	7/16/2021 20:58	1511 W DOVEWOOD LN	311 - Medical assist, assist EMS crew	00:05:47
2021-2118	7/17/2021 19:58	15850 W KEARNEY BLVD	311 - Medical assist, assist EMS crew	00:03:00
2021-2128	7/18/2021 8:07	13790 W KEARNEY BLVD	311 - Medical assist, assist EMS crew	00:04:06
2021-2132	7/18/2021 13:34	14286 W C ST	311 - Medical assist, assist EMS crew	00:06:48
2021-2138	7/18/2021 19:54	16041 W BOTELHO AVE	311 - Medical assist, assist EMS crew	00:08:51
2021-2146	7/19/2021 9:14	15472 W D ST	311 - Medical assist, assist EMS crew	00:02:58

2021-2158	7/19/2021 19:42	14059 W TAYLOR AVE	311 - Medical assist, assist EMS crew	00:05:39
2021-2159	7/19/2021 20:50	14852 W KEARNEY BLVD	311 - Medical assist, assist EMS crew	00:04:49
2021-2213	7/23/2021 20:55	6943 W SHIELDS AVE	311 - Medical assist, assist EMS crew	00:02:11
2021-2214	7/23/2021 22:12	6586 W YALE AVE	311 - Medical assist, assist EMS crew	00:04:56
2021-2218	7/24/2021 8:12	745 S 18TH ST	311 - Medical assist, assist EMS crew	00:05:09
2021-2220	7/24/2021 11:06	14626 W MONTEREY LN	311 - Medical assist, assist EMS crew	00:04:02
2021-2222	7/24/2021 15:47	166 S MADERA AVE	311 - Medical assist, assist EMS crew	00:02:10
2021-2230	7/24/2021 23:40	724 S 6TH ST	311 - Medical assist, assist EMS crew	00:04:49
2021-2232	7/25/2021 0:42	15290 W G ST	311 - Medical assist, assist EMS crew	00:04:07
2021-2233	7/25/2021 10:42	22150 CALIFORNIA AVE	311 - Medical assist, assist EMS crew	00:16:49
2021-2237	7/25/2021 17:00	14850 W CALIFORNIA AVE	311 - Medical assist, assist EMS crew	00:04:05
2021-2238	7/25/2021 17:28	564 4TH ST	311 - Medical assist, assist EMS crew	00:20:53
2021-2243	7/25/2021 22:58	16135 W ASHLI AVE	311 - Medical assist, assist EMS crew	00:03:38
2021-2256	7/26/2021 21:33	17329 W SHAW AVE	311 - Medical assist, assist EMS crew	00:08:18
2021-2259	7/27/2021 8:23	521 W MORRIS AVE	311 - Medical assist, assist EMS crew	00:05:47
2021-2297	7/30/2021 18:47	166 S MADERA AVE	311 - Medical assist, assist EMS crew	00:04:39
2021-2298	7/30/2021 23:16	799 S PARK AVE	311 - Medical assist, assist EMS crew	00:03:50
2021-2307	7/31/2021 17:36	8TH ST / CALIFORNIA AVE	311 - Medical assist, assist EMS crew	
2021-2235	7/25/2021 12:55	431 S 6TH ST	320 - Emergency medical service, other	00:02:53
2021-1869	7/1/2021 9:27	14112 W G ST	321 - EMS call, excluding vehicle accident with in	00:05:10
2021-1870	7/1/2021 10:21	3147 W OLIVE AVE	321 - EMS call, excluding vehicle accident with in	00:03:55
2021-1871	7/1/2021 10:50	724 S 6TH ST	321 - EMS call, excluding vehicle accident with in	00:05:25
2021-1872	7/1/2021 11:01	423 S MERLOT AVE	321 - EMS call, excluding vehicle accident with in	00:05:51
2021-1873	7/1/2021 11:49	W BELMONT AVE / N YUBA AVE	321 - EMS call, excluding vehicle accident with in	00:11:01
2021-1877	7/1/2021 19:32	1034 W MESA AVE	321 - EMS call, excluding vehicle accident with in	
2021-1879	7/2/2021 9:43	423 S MERLOT AVE	321 - EMS call, excluding vehicle accident with in	00:04:55
2021-1880	7/2/2021 11:14	557 WALNUT CT	321 - EMS call, excluding vehicle accident with in	00:02:13
2021-1881	7/2/2021 12:05	19741 W NORTH AVE	321 - EMS call, excluding vehicle accident with in	00:12:30
2021-1882	7/2/2021 12:33	4965 N 5TH ST	321 - EMS call, excluding vehicle accident with in	00:15:20
2021-1887	7/2/2021 15:00	166 S MADERA AVE	321 - EMS call, excluding vehicle accident with in	00:04:32
2021-1888	7/2/2021 16:08	5101 W CLINTON AVE	321 - EMS call, excluding vehicle accident with in	00:02:44
2021-1889	7/2/2021 16:32	15850 W KEARNEY BLVD	321 - EMS call, excluding vehicle accident with in	00:00:06
2021-1891	7/2/2021 16:43	2628 W ALHAMBRA AVE	321 - EMS call, excluding vehicle accident with in	00:05:18
2021-1892	7/2/2021 17:05	423 S MERLOT AVE	321 - EMS call, excluding vehicle accident with in	00:03:03

2021-1896	7/2/2021 20:54 4405 S BUTTE AVE	321 - EMS call, excluding vehicle accident with in	00:12:16
2021-1897	7/2/2021 21:32 3178 W OLIVE AVE	321 - EMS call, excluding vehicle accident with in	00:04:34
2021-1898	7/2/2021 22:26 415 W HAMPTON WAY	321 - EMS call, excluding vehicle accident with in	
2021-1901	7/3/2021 1:17 HWY-180 EB / S BRAWLEY AVE	321 - EMS call, excluding vehicle accident with in	
2021-1902	7/3/2021 5:08 W MADISON AVE / S VALENTINE AVE	321 - EMS call, excluding vehicle accident with in	00:08:28
2021-1903	7/3/2021 7:20 14136 W SHERI ST	321 - EMS call, excluding vehicle accident with in	
2021-1904	7/3/2021 7:54 1701 N HAYES AVE	321 - EMS call, excluding vehicle accident with in	00:07:33
2021-1906	7/3/2021 13:07 6660 W SHIELDS AVE	321 - EMS call, excluding vehicle accident with in	00:02:34
2021-1908	7/3/2021 15:19 623 W BARSTOW AVE	321 - EMS call, excluding vehicle accident with in	00:07:01
2021-1909	7/3/2021 16:56 425 KAREN AVE	321 - EMS call, excluding vehicle accident with in	00:03:08
2021-1911	7/3/2021 19:47 14826 W KEARNEY BLVD	321 - EMS call, excluding vehicle accident with in	00:02:21
2021-1912	7/3/2021 19:49 14581 SAN JOAQUIN AVE	321 - EMS call, excluding vehicle accident with in	00:04:25
2021-1913	7/3/2021 20:56 1760 W SAN MADELE AVE	321 - EMS call, excluding vehicle accident with in	00:06:18
2021-1916	7/4/2021 0:01 14608 W KEARNEY BLVD	321 - EMS call, excluding vehicle accident with in	00:02:03
2021-1920	7/4/2021 10:20 581 N MONROE AVE	321 - EMS call, excluding vehicle accident with in	00:06:08
2021-1931	7/5/2021 2:18 264 MICHELLE AVE	321 - EMS call, excluding vehicle accident with in	00:04:35
2021-1932	7/5/2021 3:31 15100 W EL MAR LN	321 - EMS call, excluding vehicle accident with in	00:06:28
2021-1933	7/5/2021 6:58 10015 W CENTRAL AVE	321 - EMS call, excluding vehicle accident with in	00:09:17
2021-1934	7/5/2021 8:36 14380 W CALIFORNIA AVE	321 - EMS call, excluding vehicle accident with in	00:07:51
2021-1935	7/5/2021 9:21 1419 W BULLARD AVE	321 - EMS call, excluding vehicle accident with in	
2021-1936	7/5/2021 10:05 1649 W CELESTE AVE	321 - EMS call, excluding vehicle accident with in	00:04:11
2021-1939	7/5/2021 16:01 12475 W SHAW AVE	321 - EMS call, excluding vehicle accident with in	00:04:03
2021-1940	7/5/2021 17:02 4671 N GLENN AVE	321 - EMS call, excluding vehicle accident with in	00:05:14
2021-1943	7/5/2021 19:51 1725 W VARTIKIAN AVE	321 - EMS call, excluding vehicle accident with in	00:03:35
2021-1944	7/5/2021 20:22 1057 N BRAWLEY AVE	321 - EMS call, excluding vehicle accident with in	00:03:08
2021-1945	7/5/2021 20:39 1040 N PLEASANT AVE	321 - EMS call, excluding vehicle accident with in	00:02:24
2021-1947	7/5/2021 22:08 W HERNDON AVE / N PARKWAY DR	321 - EMS call, excluding vehicle accident with in	00:04:16
2021-1948	7/6/2021 2:23 W BULLARD AVE / N VAN NESS BLVD	321 - EMS call, excluding vehicle accident with in	00:06:55
2021-1950	7/6/2021 9:59 3147 W OLIVE AVE	321 - EMS call, excluding vehicle accident with in	
2021-1951	7/6/2021 10:12 W CLINTON AVE / N VALENTINE AVE	321 - EMS call, excluding vehicle accident with in	00:06:51
2021-1954	7/6/2021 12:49 4815 N DOWER AVE	321 - EMS call, excluding vehicle accident with in	00:06:05
2021-1959	7/6/2021 18:40 4962 N 3RD AVE	321 - EMS call, excluding vehicle accident with in	00:05:24
2021-1960	7/6/2021 18:47 4995 N 3RD AVE	321 - EMS call, excluding vehicle accident with in	00:00:07
2021-1961	7/6/2021 19:10 787 S HAYES AVE	321 - EMS call, excluding vehicle accident with in	00:04:26

2021-1962	7/6/2021 21:44	3382 N CHATEAU FRESNO AVE	321 - EMS call, excluding vehicle accident with in	00:04:24
2021-1963	7/6/2021 22:09	17329 W SHAW AVE	321 - EMS call, excluding vehicle accident with in	00:11:53
2021-1964	7/7/2021 1:57	12350 W SHIELDS AVE	321 - EMS call, excluding vehicle accident with in	00:07:58
2021-1967	7/7/2021 10:54	2750 N POLK AVE	321 - EMS call, excluding vehicle accident with in	00:02:37
2021-1969	7/7/2021 14:40	502 W SHAW AVE	321 - EMS call, excluding vehicle accident with in	00:04:24
2021-1974	7/7/2021 17:25	3626 W CHURCH AVE	321 - EMS call, excluding vehicle accident with in	00:06:41
2021-1977	7/7/2021 20:32	0 HWY-99 OFF RAMP SB & W HERNDON AVE	321 - EMS call, excluding vehicle accident with in	
2021-1981	7/8/2021 8:11	15850 W KEARNEY BLVD	321 - EMS call, excluding vehicle accident with in	00:00:06
2021-1983	7/8/2021 9:29	14608 W KEARNEY BLVD	321 - EMS call, excluding vehicle accident with in	00:04:56
2021-1984	7/8/2021 10:58	609 W BARSTOW AVE	321 - EMS call, excluding vehicle accident with in	00:05:40
2021-1985	7/8/2021 11:27	14850 W CALIFORNIA AVE	321 - EMS call, excluding vehicle accident with in	00:05:40
2021-1988	7/8/2021 17:57	3109 W MCKINLEY AVE	321 - EMS call, excluding vehicle accident with in	00:05:19
2021-1989	7/8/2021 18:33	16801 W JENSEN AVE	321 - EMS call, excluding vehicle accident with in	00:06:41
2021-1993	7/9/2021 3:25	21 E SUSSEX WAY	321 - EMS call, excluding vehicle accident with in	00:05:39
2021-1994	7/9/2021 6:55	W BELMONT AVE / N MARKS AVE	321 - EMS call, excluding vehicle accident with in	
2021-1995	7/9/2021 8:51	18950 W AMERICAN AVE	321 - EMS call, excluding vehicle accident with in	00:11:39
2021-1998	7/9/2021 10:50	3626 W DUDLEY AVE	321 - EMS call, excluding vehicle accident with in	00:04:02
2021-1999	7/9/2021 12:44	787 S HAYES AVE	321 - EMS call, excluding vehicle accident with in	00:04:21
2021-2000	7/9/2021 12:51	4387 N ARTHUR AVE	321 - EMS call, excluding vehicle accident with in	00:04:35
2021-2004	7/9/2021 15:46	3585 W MCKINLEY AVE	321 - EMS call, excluding vehicle accident with in	00:04:12
2021-2005	7/9/2021 16:00	6537 W MCKINLEY AVE	321 - EMS call, excluding vehicle accident with in	00:04:26
2021-2006	7/9/2021 19:58	950 S VALENTINE AVE	321 - EMS call, excluding vehicle accident with in	00:07:01
2021-2009	7/9/2021 20:32	15946 W GATEWAY BLVD	321 - EMS call, excluding vehicle accident with in	00:03:22
2021-2008	7/9/2021 20:47	4231 W ALHAMBRA AVE	321 - EMS call, excluding vehicle accident with in	00:09:06
2021-2012	7/10/2021 4:02	15946 W GATEWAY BLVD	321 - EMS call, excluding vehicle accident with in	00:03:58
2021-2016	7/10/2021 12:42	14849 W MIDDLETON AVE	321 - EMS call, excluding vehicle accident with in	00:03:55
2021-2017	7/10/2021 13:31	14011 W CENTRAL AVE	321 - EMS call, excluding vehicle accident with in	
2021-2023	7/10/2021 17:49	7160 W KEARNEY BLVD	321 - EMS call, excluding vehicle accident with in	00:01:52
2021-2022	7/10/2021 17:49	14608 W KEARNEY BLVD	321 - EMS call, excluding vehicle accident with in	00:05:22
2021-2024	7/10/2021 18:42	200 N MADERA AVE	321 - EMS call, excluding vehicle accident with in	00:02:04
2021-2025	7/10/2021 19:22	14073 W KEARNEY BLVD	321 - EMS call, excluding vehicle accident with in	00:06:28
2021-2032	7/11/2021 10:11	925 N CORNELIA AVE	321 - EMS call, excluding vehicle accident with in	00:08:33
2021-2034	7/11/2021 12:13	W CENTRAL AVE / S MADERA AVE	321 - EMS call, excluding vehicle accident with in	00:07:33
2021-2035	7/11/2021 15:28	15478 W C ST	321 - EMS call, excluding vehicle accident with in	00:04:58

2021-2039	7/11/2021 17:56	15850 W KEARNEY BLVD	321 - EMS call, excluding vehicle accident with in	00:00:05
2021-2040	7/11/2021 18:44	5048 N MAROA AVE	321 - EMS call, excluding vehicle accident with in	00:03:37
2021-2041	7/11/2021 19:10	16018 W JENSEN AVE	321 - EMS call, excluding vehicle accident with in	00:04:31
2021-2042	7/11/2021 19:17	4681 W SHIELDS AVE	321 - EMS call, excluding vehicle accident with in	00:04:24
2021-2043	7/11/2021 20:11	14608 W KEARNEY BLVD	321 - EMS call, excluding vehicle accident with in	00:04:54
2021-2044	7/11/2021 20:51	373 S 4TH ST	321 - EMS call, excluding vehicle accident with in	00:03:21
2021-2046	7/11/2021 22:14	3567 W CALIFORNIA AVE	321 - EMS call, excluding vehicle accident with in	00:08:52
2021-2048	7/12/2021 5:51	5866 W SHIELDS AVE	321 - EMS call, excluding vehicle accident with in	00:04:58
2021-2050	7/12/2021 9:09	N THORNE AVE / E ASHLAN AVE	321 - EMS call, excluding vehicle accident with in	00:05:07
2021-2052	7/12/2021 10:31	2545 N SISKIYOU AVE	321 - EMS call, excluding vehicle accident with in	
2021-2054	7/12/2021 11:51	15622 W WOOTEN CT	321 - EMS call, excluding vehicle accident with in	
2021-2055	7/12/2021 11:54	1066 N RING AVE	321 - EMS call, excluding vehicle accident with in	00:00:10
2021-2056	7/12/2021 12:10	W BULLARD AVE / N WEST AVE	321 - EMS call, excluding vehicle accident with in	00:04:52
2021-2057	7/12/2021 12:45	15932 W STANISLAUS AVE	321 - EMS call, excluding vehicle accident with in	00:19:19
2021-2058	7/12/2021 12:45	15922 W STANISLAUS AVE	321 - EMS call, excluding vehicle accident with in	00:05:13
2021-2064	7/12/2021 20:30	3775 N ROLINDA AVE	321 - EMS call, excluding vehicle accident with in	00:09:56
2021-2069	7/13/2021 1:54	925 N CORNELIA AVE	321 - EMS call, excluding vehicle accident with in	00:09:07
2021-2070	7/13/2021 2:52	620 S 2ND ST	321 - EMS call, excluding vehicle accident with in	00:04:44
2021-2071	7/13/2021 3:24	14825 W STANISLAUS AVE	321 - EMS call, excluding vehicle accident with in	00:04:10
2021-2074	7/13/2021 7:46	15519 W KEARNEY BLVD	321 - EMS call, excluding vehicle accident with in	00:02:27
2021-2078	7/13/2021 22:37	4328 N MODOC AVE	321 - EMS call, excluding vehicle accident with in	00:14:56
2021-2079	7/13/2021 23:02	3774 W BELMONT AVE	321 - EMS call, excluding vehicle accident with in	00:03:51
2021-2081	7/14/2021 0:46	1608 N VALENTINE AVE	321 - EMS call, excluding vehicle accident with in	00:04:15
2021-2083	7/14/2021 1:41	6586 W YALE AVE	321 - EMS call, excluding vehicle accident with in	00:04:32
2021-2084	7/14/2021 9:22	2649 W SAN JOSE AVE	321 - EMS call, excluding vehicle accident with in	00:04:31
2021-2085	7/14/2021 10:15	517 S MADERA AVE	321 - EMS call, excluding vehicle accident with in	00:03:58
2021-2086	7/14/2021 13:04	4909 N GLENN AVE	321 - EMS call, excluding vehicle accident with in	00:04:01
2021-2087	7/14/2021 14:31	472 W STUART AVE	321 - EMS call, excluding vehicle accident with in	
2021-2088	7/14/2021 15:02	15880 W GATEWAY BLVD	321 - EMS call, excluding vehicle accident with in	00:03:31
2021-2089	7/14/2021 18:34	1196 W SAN MADELE AVE	321 - EMS call, excluding vehicle accident with in	00:04:59
2021-2090	7/14/2021 21:55	724 S 6TH ST	321 - EMS call, excluding vehicle accident with in	00:05:19
2021-2091	7/14/2021 23:55	3109 W MCKINLEY AVE	321 - EMS call, excluding vehicle accident with in	00:08:05
2021-2095	7/15/2021 9:03	403 KAREN AVE	321 - EMS call, excluding vehicle accident with in	00:04:54
2021-2097	7/15/2021 9:40	110 E SWIFT AVE	321 - EMS call, excluding vehicle accident with in	00:04:32

2021-2100	7/15/2021 15:12	N BRAWLEY AVE / HWY-180 WB	321 - EMS call, excluding vehicle accident with in	00:06:43
2021-2103	7/16/2021 1:27	14535 W STANISLAUS AVE	321 - EMS call, excluding vehicle accident with in	
2021-2104	7/16/2021 5:33	5512 N REMINGTON AVE	321 - EMS call, excluding vehicle accident with in	00:06:30
2021-2116	7/17/2021 12:39	2318 N SELLAND AVE	321 - EMS call, excluding vehicle accident with in	00:08:14
2021-2117	7/17/2021 14:51	2589 W BULLARD AVE	321 - EMS call, excluding vehicle accident with in	00:04:36
2021-2120	7/17/2021 21:54	16511 W KEARNEY BLVD	321 - EMS call, excluding vehicle accident with in	00:02:52
2021-2126	7/18/2021 7:32	S CORNELIA AVE / W CALIFORNIA AVE	321 - EMS call, excluding vehicle accident with in	00:05:39
2021-2131	7/18/2021 11:05	6324 N SAN PABLO AVE	321 - EMS call, excluding vehicle accident with in	00:05:07
2021-2133	7/18/2021 14:39	1386 W ROBINWOOD LN	321 - EMS call, excluding vehicle accident with in	00:06:26
2021-2142	7/19/2021 1:56	12415 W G AVE	321 - EMS call, excluding vehicle accident with in	00:14:26
2021-2144	7/19/2021 6:19	1419 W BULLARD AVE	321 - EMS call, excluding vehicle accident with in	00:04:40
2021-2147	7/19/2021 10:24	5110 N JAMESON AVE	321 - EMS call, excluding vehicle accident with in	00:04:26
2021-2148	7/19/2021 12:31	1718 W CALIFORNIA AVE	321 - EMS call, excluding vehicle accident with in	00:07:46
2021-2149	7/19/2021 13:06	653 N DICKENSON AVE	321 - EMS call, excluding vehicle accident with in	00:06:43
2021-2151	7/19/2021 16:00	4213 W DENNETT AVE	321 - EMS call, excluding vehicle accident with in	00:07:43
2021-2154	7/19/2021 17:32	377 W STUART AVE	321 - EMS call, excluding vehicle accident with in	00:05:41
2021-2157	7/19/2021 17:53	1120 E ALAMOS AVE	321 - EMS call, excluding vehicle accident with in	00:02:04
2021-2162	7/20/2021 7:54	15453 W MIDDLETON AVE	321 - EMS call, excluding vehicle accident with in	00:03:17
2021-2163	7/20/2021 8:04	14850 W CALIFORNIA AVE	321 - EMS call, excluding vehicle accident with in	00:02:20
2021-2165	7/20/2021 13:27	3595 W MADISON AVE	321 - EMS call, excluding vehicle accident with in	00:07:48
2021-2166	7/20/2021 14:03	850 S MADERA AVE	321 - EMS call, excluding vehicle accident with in	00:11:20
2021-2170	7/20/2021 17:32	166 S MADERA AVE	321 - EMS call, excluding vehicle accident with in	00:07:20
2021-2171	7/20/2021 19:18	6105 W CLINTON AVE	321 - EMS call, excluding vehicle accident with in	00:04:44
2021-2172	7/20/2021 19:23	14608 W KEARNEY BLVD	321 - EMS call, excluding vehicle accident with in	00:04:20
2021-2175	7/21/2021 2:00	14397 S PALM AVE	321 - EMS call, excluding vehicle accident with in	00:07:31
2021-2176	7/21/2021 5:01	4844 N GLENN AVE	321 - EMS call, excluding vehicle accident with in	00:05:11
2021-2177	7/21/2021 6:12	5110 N WISHON AVE	321 - EMS call, excluding vehicle accident with in	00:04:32
2021-2178	7/21/2021 9:29	150 S 1ST ST	321 - EMS call, excluding vehicle accident with in	00:04:32
2021-2180	7/21/2021 11:38	657 N BRAWLEY AVE	321 - EMS call, excluding vehicle accident with in	00:09:05
2021-2181	7/21/2021 14:34	111 E GRIFFITH WAY	321 - EMS call, excluding vehicle accident with in	00:04:46
2021-2187	7/21/2021 19:08	14573 W C ST	321 - EMS call, excluding vehicle accident with in	00:05:06
2021-2188	7/21/2021 19:42	3332 E SIERRA MADRE AVE	321 - EMS call, excluding vehicle accident with in	00:04:10
2021-2189	7/21/2021 21:44	2826 S BUTTE AVE	321 - EMS call, excluding vehicle accident with in	00:13:06
2021-2190	7/21/2021 22:31	14608 W KEARNEY BLVD	321 - EMS call, excluding vehicle accident with in	00:04:26



2021-2191	7/22/2021 5:31	724 S 6TH ST	321 - EMS call, excluding vehicle accident with in	00:05:31
2021-2194	7/22/2021 10:37	14626 W MONTEREY LN	321 - EMS call, excluding vehicle accident with in	00:05:52
2021-2195	7/22/2021 12:07	2719 W SAN BRUNO AVE	321 - EMS call, excluding vehicle accident with in	00:05:49
2021-2201	7/22/2021 17:33	529 GURDWARA AVE	321 - EMS call, excluding vehicle accident with in	00:04:23
2021-2202	7/22/2021 18:28	N SISKIYOU AVE / W WHITESBRIDGE RD	321 - EMS call, excluding vehicle accident with in	00:03:43
2021-2203	7/22/2021 18:44	1511 W DOVEWOOD LN	321 - EMS call, excluding vehicle accident with in	00:05:27
2021-2205	7/22/2021 22:45	14826 W KEARNEY BLVD	321 - EMS call, excluding vehicle accident with in	00:08:08
2021-2207	7/23/2021 6:53	1040 N PLEASANT AVE	321 - EMS call, excluding vehicle accident with in	00:07:45
2021-2208	7/23/2021 8:06	W CLINTON AVE / N MARTY AVE	321 - EMS call, excluding vehicle accident with in	00:11:46
2021-2210	7/23/2021 9:27	761 S 12TH ST	321 - EMS call, excluding vehicle accident with in	00:05:06
2021-2211	7/23/2021 19:53	2222 W KEATS AVE	321 - EMS call, excluding vehicle accident with in	00:03:30
2021-2212	7/23/2021 20:47	1075 S VINELAND AVE	321 - EMS call, excluding vehicle accident with in	00:05:35
2021-2215	7/24/2021 0:14	566 S LUM AVE	321 - EMS call, excluding vehicle accident with in	00:03:12
2021-2219	7/24/2021 8:17	535 S BOYD DR	321 - EMS call, excluding vehicle accident with in	00:12:14
2021-2223	7/24/2021 19:03	2795 N MONROE AVE	321 - EMS call, excluding vehicle accident with in	00:03:26
2021-2224	7/24/2021 19:25	12644 H ST	321 - EMS call, excluding vehicle accident with in	00:03:57
2021-2225	7/24/2021 20:01	7187 W FAIRMONT AVE	321 - EMS call, excluding vehicle accident with in	00:06:57
2021-2226	7/24/2021 20:43	14542 W D ST	321 - EMS call, excluding vehicle accident with in	00:08:11
2021-2229	7/24/2021 22:17	4691 N HARRISON AVE	321 - EMS call, excluding vehicle accident with in	00:04:08
2021-2231	7/25/2021 0:41	2750 N POLK AVE	321 - EMS call, excluding vehicle accident with in	00:02:14
2021-2234	7/25/2021 11:16	825 S MICHELLE AVE	321 - EMS call, excluding vehicle accident with in	00:11:36
2021-2244	7/26/2021 4:17	3292 W OLIVE AVE	321 - EMS call, excluding vehicle accident with in	00:04:29
2021-2246	7/26/2021 8:12	1608 N VALENTINE AVE	321 - EMS call, excluding vehicle accident with in	00:05:37
2021-2245	7/26/2021 8:21	14608 W KEARNEY BLVD	321 - EMS call, excluding vehicle accident with in	
2021-2247	7/26/2021 11:21	5883 W ASHLAN AVE	321 - EMS call, excluding vehicle accident with in	00:04:59
2021-2248	7/26/2021 11:51	4750 N SAN PABLO AVE	321 - EMS call, excluding vehicle accident with in	00:06:16
2021-2249	7/26/2021 12:15	2589 W BULLARD AVE	321 - EMS call, excluding vehicle accident with in	00:04:58
2021-2261	7/27/2021 10:20	770 S 11TH ST	321 - EMS call, excluding vehicle accident with in	00:04:25
2021-2262	7/27/2021 11:42	14598 W CALIFORNIA AVE	321 - EMS call, excluding vehicle accident with in	00:04:16
2021-2263	7/27/2021 13:11	265 S MERLOT AVE	321 - EMS call, excluding vehicle accident with in	00:05:00
2021-2265	7/27/2021 15:48	14241 W KEARNEY BLVD	321 - EMS call, excluding vehicle accident with in	00:04:52
2021-2266	7/27/2021 16:25	9658 W WHITESBRIDGE RD	321 - EMS call, excluding vehicle accident with in	00:06:09
2021-2267	7/27/2021 17:26	W WHITESBRIDGE RD / N YUBA AVE	321 - EMS call, excluding vehicle accident with in	00:07:19
2021-2268	7/27/2021 18:13	3105 W PRINCETON AVE	321 - EMS call, excluding vehicle accident with in	00:06:51

2021-2270	7/27/2021 21:25	498 S SISKIYOU AVE	321 - EMS call, excluding vehicle accident with in	00:14:28
2021-2271	7/28/2021 2:19	1688 W ELLERY WAY	321 - EMS call, excluding vehicle accident with in	00:04:49
2021-2273	7/28/2021 8:31	2141 S HOWARD AVE	321 - EMS call, excluding vehicle accident with in	00:08:58
2021-2274	7/28/2021 10:49	14626 W MONTEREY LN	321 - EMS call, excluding vehicle accident with in	00:03:32
2021-2277	7/28/2021 15:09	911 E PICO AVE	321 - EMS call, excluding vehicle accident with in	00:03:06
2021-2279	7/28/2021 20:27	1330 W CALIFORNIA AVE	321 - EMS call, excluding vehicle accident with in	
2021-2280	7/28/2021 20:33	5302 N COLONIAL AVE	321 - EMS call, excluding vehicle accident with in	00:05:32
2021-2282	7/29/2021 7:48	850 S MADERA AVE	321 - EMS call, excluding vehicle accident with in	00:06:11
2021-2283	7/29/2021 10:55	2194 N CORNELIA AVE	321 - EMS call, excluding vehicle accident with in	00:03:29
2021-2285	7/29/2021 14:10	3275 S JOAQUIN AVE	321 - EMS call, excluding vehicle accident with in	00:20:54
2021-2288	7/29/2021 19:01	166 S MADERA AVE	321 - EMS call, excluding vehicle accident with in	00:04:31
2021-2291	7/29/2021 22:20	15946 W GATEWAY BLVD	321 - EMS call, excluding vehicle accident with in	00:04:51
2021-2296	7/30/2021 18:39	3147 W OLIVE AVE	321 - EMS call, excluding vehicle accident with in	
2021-2300	7/31/2021 1:14	3289 N CORNELIA AVE	321 - EMS call, excluding vehicle accident with in	00:05:08
2021-2303	7/31/2021 11:41	2109 N VISTA AVE	321 - EMS call, excluding vehicle accident with in	00:02:20
2021-2309	7/31/2021 22:06	4491 W VANDEGRIFT AVE	321 - EMS call, excluding vehicle accident with in	00:06:21
2021-1868	7/1/2021 6:53	751 N SISKIYOU AVE	322 - Motor vehicle accident with injuries	00:06:37
2021-1875	7/1/2021 13:20	W BELMONT AVE / N GOLDENROD AVE	322 - Motor vehicle accident with injuries	00:03:44
2021-1883	7/2/2021 12:25	W WHITESBRIDGE RD / S 1ST ST	322 - Motor vehicle accident with injuries	00:11:23
2021-1894	7/2/2021 19:32	W BELMONT AVE / N BRAWLEY AVE	322 - Motor vehicle accident with injuries	00:03:04
2021-1900	7/3/2021 0:15	W MANNING AVE / S MCMULLIN GRADE	322 - Motor vehicle accident with injuries	00:16:29
2021-1905	7/3/2021 8:33	N MAROA AVE / W BULLARD AVE	322 - Motor vehicle accident with injuries	00:05:27
2021-1923	7/4/2021 18:50	W MCKINLEY AVE / N SYCAMORE AVE	322 - Motor vehicle accident with injuries	00:08:01
2021-1956	7/6/2021 15:10	W CLINTON AVE / N GRANTLAND AVE	322 - Motor vehicle accident with injuries	00:04:30
2021-1965	7/7/2021 7:00	N VALENTINE AVE / W CLINTON AVE	322 - Motor vehicle accident with injuries	00:07:38
2021-1982	7/8/2021 9:27	E HOLLAND AVE / N PALM AVE	322 - Motor vehicle accident with injuries	00:05:25
2021-2019	7/10/2021 15:31	S GOLDENROD AVE / W CALIFORNIA AVE	322 - Motor vehicle accident with injuries	00:06:57
2021-2020	7/10/2021 16:04	S GOLDENROD AVE / W CALIFORNIA AVE	322 - Motor vehicle accident with injuries	00:00:04
2021-2021	7/10/2021 16:50	W LINCOLN AVE / S PLACER AVE	322 - Motor vehicle accident with injuries	00:23:18
2021-2029	7/11/2021 5:05	E GETTYSBURG AVE / N GLENN AVE	322 - Motor vehicle accident with injuries	00:02:06
2021-2102	7/15/2021 18:07	E ASHLAN AVE / N PALM AVE	322 - Motor vehicle accident with injuries	
2021-2105	7/16/2021 7:22	W BELMONT AVE / N VALENTINE AVE	322 - Motor vehicle accident with injuries	00:03:00
2021-2121	7/17/2021 22:01	W MANNING AVE / FRESNO SLOUGH BYP	322 - Motor vehicle accident with injuries	
2021-2122	7/17/2021 22:18	W MANNING AVE / S LASSEN AVE	322 - Motor vehicle accident with injuries	00:01:11

2021-2123	7/17/2021 22:50	1736 W BARSTOW AVE	322 - Motor vehicle accident with injuries	00:04:56
2021-2129	7/18/2021 9:51	E ASHLAN AVE / N PALM AVE	322 - Motor vehicle accident with injuries	00:04:07
2021-2156	7/19/2021 17:33	S POLK AVE / W KEARNEY BLVD	322 - Motor vehicle accident with injuries	00:04:45
2021-2185	7/21/2021 17:09	W WHITES BRIDGE RD / N BLYTHE AVE	322 - Motor vehicle accident with injuries	00:06:54
2021-2193	7/22/2021 7:02	W H AVE / N 7TH AVE	322 - Motor vehicle accident with injuries	00:12:34
2021-2216	7/24/2021 4:26	W KEARNEY BLVD / S DICKENSON AVE	322 - Motor vehicle accident with injuries	00:06:34
2021-2227	7/24/2021 20:15	W CALIFORNIA AVE / S HOWARD AVE	322 - Motor vehicle accident with injuries	00:07:14
2021-2242	7/25/2021 21:29	W MCKINLEY AVE / N LAKE AVE	322 - Motor vehicle accident with injuries	
2021-2254	7/26/2021 17:16	W CALIFORNIA AVE / S GOLDENROD AVE	322 - Motor vehicle accident with injuries	00:05:57
2021-2272	7/28/2021 7:30	N CORNELIA AVE / W BELMONT AVE	322 - Motor vehicle accident with injuries	00:10:20
2021-2295	7/30/2021 14:30	W SHIELDS AVE / N MADERA AVE	322 - Motor vehicle accident with injuries	00:05:10
2021-2302	7/31/2021 11:28	N POLK AVE / W OLIVE AVE	322 - Motor vehicle accident with injuries	00:07:27
2021-1997	7/9/2021 10:45	W JENSEN AVE / S DICKENSON AVE	324 - Motor vehicle accident with no injuries.	00:06:58
2021-2075	7/13/2021 13:54	127 S MADERA AVE	324 - Motor vehicle accident with no injuries.	00:06:29
2021-2139	7/18/2021 22:16	N DICKENSON AVE / W WHITESBRIDGE RD	324 - Motor vehicle accident with no injuries.	00:05:35
2021-2250	7/26/2021 14:06	W WHITESBRIDGE RD / N DICKENSON AVE	324 - Motor vehicle accident with no injuries.	00:07:11
2021-2281	7/29/2021 5:49	HWY-180 EB / S BRAWLEY AVE	324 - Motor vehicle accident with no injuries.	00:00:10
2021-1976	7/7/2021 18:23	12485 W C AVE	331 - Lock-in (if lock out , use 511 )	00:00:39
2021-2076	7/13/2021 20:03	5314 N FRUIT AVE	352 - Extrication of victim(s) from vehicle	00:05:43
2021-2169	7/20/2021 16:59	W JENSEN AVE / S GOLDENROD AVE	352 - Extrication of victim(s) from vehicle	00:05:26
2021-2292	7/30/2021 12:04	W KEARNEY BLVD / S GARFIELD AVE	352 - Extrication of victim(s) from vehicle	00:08:13
2021-1938	7/5/2021 12:31	5754 N SAFFORD AVE	412 - Gas leak (natural gas or LPG)	00:05:02
2021-2092	7/15/2021 0:39	W SHAW AVE / N MAROA AVE	440 - Electrical wiring/equipment problem, other	00:08:22
2021-1876	7/1/2021 18:15	3286 W PRINCETON AVE	441 - Heat from short circuit (wiring), defective/	00:06:06
2021-2150	7/19/2021 15:43	5342 N WOODSON AVE	441 - Heat from short circuit (wiring), defective/	00:03:47
2021-1929	7/4/2021 22:36	128 E GRIFFITH WAY	444 - Power line down	00:04:05
2021-2031	7/11/2021 8:39	3725 CIRCLE DR	444 - Power line down	00:06:49
2021-2037	7/11/2021 16:43	3613 W MCKINLEY AVE	444 - Power line down	00:08:07
2021-2072	7/13/2021 5:05	559 W ROBERTS AVE	445 - Arcing, shorted electrical equipment	00:06:39
2021-2160	7/19/2021 22:54	5000 W JENSEN AVE	445 - Arcing, shorted electrical equipment	00:08:31
2021-2269	7/27/2021 21:17	18945 W CLINTON AVE	445 - Arcing, shorted electrical equipment	00:13:09
2021-2174	7/20/2021 21:32	15100 W EL MAR LN	511 - Lock-out	00:04:45
2021-2015	7/10/2021 11:44	7120 N PLEASANT AVE	520 - Water problem, other	00:05:38
2021-2305	7/31/2021 16:40	15140 W WHITESBRIDGE RD	520 - Water problem, other	00:04:57

2021-1996	7/9/2021 9:37	2611 W SCOTT AVE	542 - Animal rescue	00:02:05
2021-1874	7/1/2021 12:13	3187 W BELMONT AVE	550 - Public service assistance, other	00:00:07
2021-1899	7/2/2021 22:46	W SAN JOSE AVE / N MAROA AVE	550 - Public service assistance, other	
2021-1972	7/7/2021 17:11	356 BOYD AVE	554 - Assist invalid	
2021-1975	7/7/2021 17:11	356 BOYD AVE	554 - Assist invalid	00:02:33
2021-2125	7/18/2021 6:10	16084 W E ST	554 - Assist invalid	00:05:46
2021-2239	7/25/2021 17:53	15850 W KEARNEY BLVD	571 - Cover assignment, standby, moveup	
2021-2286	7/29/2021 15:53	15850 W KEARNEY BLVD	571 - Cover assignment, standby, moveup	
2021-1924	7/4/2021 21:26	1145 E SAN GABRIEL AVE	600 - Good intent call, other	00:06:21
2021-1937	7/5/2021 10:21	318 W MESA AVE	600 - Good intent call, other	00:06:47
2021-1968	7/7/2021 13:11	3187 W BELMONT AVE	600 - Good intent call, other	00:00:03
2021-1991	7/8/2021 21:53	12559 W E ST	600 - Good intent call, other	00:04:26
2021-1992	7/8/2021 22:33	HERNDON AVE / HIGHWAY 99	600 - Good intent call, other	00:07:40
2021-2278	7/28/2021 17:43	W BULLARD AVE / N WEST AVE	600 - Good intent call, other	00:00:06
2021-1878	7/2/2021 6:20	W WHITESBRIDGE RD / N BUTTE AVE	611 - Dispatched & cancelled en route	
2021-1893	7/2/2021 19:23	6152 W MCKINLEY AVE	611 - Dispatched & cancelled en route	
2021-1910	7/3/2021 17:30	6010 W ASHLAN AVE	611 - Dispatched & cancelled en route	
2021-1930	7/5/2021 0:04	14854 W DATE AVE	611 - Dispatched & cancelled en route	
2021-1946	7/5/2021 21:29	14781 W C ST	611 - Dispatched & cancelled en route	
2021-1949	7/6/2021 10:01	2106 W OLIVE AVE	611 - Dispatched & cancelled en route	
2021-1952	7/6/2021 11:06	5281 W OLIVE AVE	611 - Dispatched & cancelled en route	
2021-1957	7/6/2021 16:48	11470 W CHURCH AVE	611 - Dispatched & cancelled en route	
2021-1966	7/7/2021 7:35	HWY-180 EB / S BRAWLEY AVE	611 - Dispatched & cancelled en route	
2021-1980	7/8/2021 3:01	600 N TRINITY AVE	611 - Dispatched & cancelled en route	
2021-1986	7/8/2021 14:42	N MARKS AVE / W BELMONT AVE	611 - Dispatched & cancelled en route	00:04:59
2021-2003	7/9/2021 15:31	4925 N 4TH ST	611 - Dispatched & cancelled en route	
2021-2011	7/10/2021 2:46	N GRANTLAND AVE / W SHIELDS AVE	611 - Dispatched & cancelled en route	
2021-2013	7/10/2021 8:54	504 W MESA AVE	611 - Dispatched & cancelled en route	
2021-2014	7/10/2021 10:42	30440 W WHITESBRIDGE RD	611 - Dispatched & cancelled en route	
2021-2030	7/11/2021 8:34	786 S MADERA AVE	611 - Dispatched & cancelled en route	
2021-2036	7/11/2021 16:05	4249 W MCKINLEY AVE	611 - Dispatched & cancelled en route	
2021-2038	7/11/2021 17:27	1426 W BULLARD AVE	611 - Dispatched & cancelled en route	
2021-2047	7/12/2021 4:25	925 N CORNELIA AVE	611 - Dispatched & cancelled en route	
2021-2053	7/12/2021 11:05	924 N LAFAYETTE AVE	611 - Dispatched & cancelled en route	

2021-2059	7/12/2021 15:07 S HOWARD AVE / W WHITESBRIDGE RD	611 - Dispatched & cancelled en route	
2021-2073	7/13/2021 6:50 777 S 3RD ST	611 - Dispatched & cancelled en route	
2021-2077	7/13/2021 22:46 3521 N MODOC AVE	611 - Dispatched & cancelled en route	
2021-2099	7/15/2021 15:14 HWY-180 EB / S BRAWLEY AVE	611 - Dispatched & cancelled en route	
2021-2115	7/17/2021 8:09 925 N CORNELIA AVE	611 - Dispatched & cancelled en route	
2021-2119	7/17/2021 21:19 7458 W OLIVE AVE	611 - Dispatched & cancelled en route	
2021-2124	7/18/2021 1:45 14393 W WHITESBRIDGE RD	611 - Dispatched & cancelled en route	
2021-2130	7/18/2021 10:15 14380 W CALIFORNIA AVE	611 - Dispatched & cancelled en route	
2021-2135	7/18/2021 17:06 W KEARNEY BLVD / S CHATEAU FRESNO AVE	611 - Dispatched & cancelled en route	
2021-2136	7/18/2021 19:56 151 S JOSEPH AVE	611 - Dispatched & cancelled en route	
2021-2137	7/18/2021 20:01 N BIOLA AVE / W G AVE	611 - Dispatched & cancelled en route	
2021-2153	7/19/2021 17:21 14570 W CALIFORNIA AVE	611 - Dispatched & cancelled en route	
2021-2155	7/19/2021 17:51 14608 W KEARNEY BLVD	611 - Dispatched & cancelled en route	
2021-2161	7/20/2021 6:35 15980 W SHIELDS AVE	611 - Dispatched & cancelled en route	
2021-2167	7/20/2021 15:20 15051 W WHITESBRIDGE RD	611 - Dispatched & cancelled en route	
2021-2173	7/20/2021 21:32 15100 W EL MAR LN	611 - Dispatched & cancelled en route	
2021-2183	7/21/2021 15:35 S GOLDEN STATE BLVD / E CHURCH AVE	611 - Dispatched & cancelled en route	
2021-2192	7/22/2021 7:13 205 S 1ST ST	611 - Dispatched & cancelled en route	
2021-2199	7/22/2021 16:46 N PLEASANT AVE / W BULLARD AVE	611 - Dispatched & cancelled en route	
2021-2200	7/22/2021 17:34 N WEST AVE / W SIERRA AVE	611 - Dispatched & cancelled en route	
2021-2217	7/24/2021 7:39 14831 W C ST	611 - Dispatched & cancelled en route	
2021-2228	7/24/2021 22:17 4691 N HARRISON AVE	611 - Dispatched & cancelled en route	
2021-2240	7/25/2021 18:36 14061 W WHITESBRIDGE RD	611 - Dispatched & cancelled en route	
2021-2241	7/25/2021 18:45 14061 W WHITESBRIDGE RD	611 - Dispatched & cancelled en route	
2021-2255	7/26/2021 17:41 377 W STUART AVE	611 - Dispatched & cancelled en route	
2021-2257	7/27/2021 5:08 1330 W CALIFORNIA AVE	611 - Dispatched & cancelled en route	
2021-2264	7/27/2021 13:07 1424 W CALIFORNIA AVE	611 - Dispatched & cancelled en route	00:05:29
2021-2284	7/29/2021 12:37 2515 E MCKINLEY AVE	611 - Dispatched & cancelled en route	
2021-2301	7/31/2021 3:50 14082 W E ST	611 - Dispatched & cancelled en route	
2021-2304	7/31/2021 13:09 W WHITESBRIDGE RD / N JAMES RD	611 - Dispatched & cancelled en route	
2021-1915	7/3/2021 23:25 903 S SHERI WAY	622 - No incident found on arrival at dispatch add	00:04:45
2021-2001	7/9/2021 13:44 W WHITESBRIDGE RD / N GRANTLAND AVE	622 - No incident found on arrival at dispatch add	00:04:42
2021-2007	7/9/2021 20:19 W KEARNEY BLVD / S BRYAN AVE	622 - No incident found on arrival at dispatch add	00:00:13
2021-2168	7/20/2021 15:49 15205 W EL MAR LN	622 - No incident found on arrival at dispatch add	00:03:11

2021-2179	7/21/2021 9:44	W CALIFORNIA AVE / S BISHOP AVE	622 - No incident found on arrival at dispatch add	00:00:05
2021-2251	7/26/2021 14:03	5305 W CALIFORNIA AVE	622 - No incident found on arrival at dispatch add	00:06:44
2021-2049	7/12/2021 9:07	W DUDLEY AVE / N MARKS AVE	641 - Vicinity alarm (incident in other location)	00:02:56
2021-1955	7/6/2021 14:02	318 W MESA AVE	651 - Smoke scare, odor of smoke	00:04:12
2021-2184	7/21/2021 16:51	2005 W DUDLEY AVE	651 - Smoke scare, odor of smoke	00:04:14
2021-2206	7/23/2021 6:18	75 N CORNELIA AVE	651 - Smoke scare, odor of smoke	
2021-2108	7/16/2021 13:41	4555 N BIOLA AVE	661 - EMS call, party transported by non-fire agen	00:00:07
2021-1884	7/2/2021 13:32	W WHITESBRIDGE RD / N VINELAND AVE	700 - False alarm or false call, other	00:01:31
2021-1914	7/3/2021 22:28	5901 N MADERA AVE	700 - False alarm or false call, other	00:02:53
2021-2026	7/10/2021 19:51	19610 W AMERICAN AVE	700 - False alarm or false call, other	00:19:55
2021-2127	7/18/2021 7:51	724 S 6TH ST	700 - False alarm or false call, other	00:07:07
2021-2204	7/22/2021 23:02	W SHAW AVE / N MADERA AVE	700 - False alarm or false call, other	
2021-2061	7/12/2021 15:12	15051 W WHITESBRIDGE RD	730 - System malfunction, other	00:02:33
2021-2066	7/12/2021 22:40	445 S GOLDENROD AVE	730 - System malfunction, other	00:00:53
2021-2067	7/12/2021 23:15	445 S GOLDENROD AVE	730 - System malfunction, other	00:06:32
2021-2068	7/13/2021 0:03	445 S GOLDENROD AVE	730 - System malfunction, other	
2021-2145	7/19/2021 7:55	15091 W WHITESBRIDGE RD	730 - System malfunction, other	00:05:37
2021-2276	7/28/2021 14:16	15051 W WHITESBRIDGE RD	730 - System malfunction, other	00:02:59
2021-1919	7/4/2021 8:58	446 N BLYTHE AVE	731 - Sprinkler activation due to malfunction	00:07:56
2021-2033	7/11/2021 11:47	14608 W KEARNEY BLVD	733 - Smoke detector activation due to malfunction	00:05:20
2021-2197	7/22/2021 12:53	413 KAREN AVE	733 - Smoke detector activation due to malfunction	00:05:27
2021-2198	7/22/2021 13:18	413 KAREN AVE	733 - Smoke detector activation due to malfunction	00:04:34
2021-2045	7/11/2021 21:18	15051 W WHITESBRIDGE RD	735 - Alarm system sounded due to malfunction	
2021-2287	7/29/2021 13:56	1661 E HOME AVE	735 - Alarm system sounded due to malfunction	00:00:43
2021-1918	7/4/2021 6:58	15052 W SAN JOAQUIN AVE	736 - CO detector activation due to malfunction	00:00:10
2021-1895	7/2/2021 20:20	14061 W WHITESBRIDGE RD	745 - Alarm system activation, no fire - unintenti	00:07:32
2021-2051	7/12/2021 10:06	5665 N VAN NESS BLVD	745 - Alarm system activation, no fire - unintenti	00:04:54
2021-2098	7/15/2021 13:57	15188 W WHITESBRIDGE RD	745 - Alarm system activation, no fire - unintenti	00:05:06
2021-2152	7/19/2021 17:03	601 S 1ST ST	745 - Alarm system activation, no fire - unintenti	00:03:48
2021-2252	7/26/2021 14:24	W COMMERCE WAY / S VINELAND AVE	745 - Alarm system activation, no fire - unintenti	00:12:30
2021-2275	7/28/2021 0:01	7539 N LAGUNA VISTA AVE	745 - Alarm system activation, no fire - unintenti	
2021-2306	7/31/2021 17:26	7427 W SAMPLE AVE	745 - Alarm system activation, no fire - unintenti	00:04:47
2021-2101	7/15/2021 17:08	4655 W CHURCH AVE	746 - Carbon monoxide detector activation, no CO	00:06:58
2021-2186	7/21/2021 18:15	3137 N POLK AVE	746 - Carbon monoxide detector activation, no CO	00:01:06

2021-1990	7/8/2021 19:48 205 S 1ST ST	900 - Special type of incident, other	00:04:24
2021-1890	7/2/2021 16:30 19610 W AMERICAN AVE	911 - Citizen complaint	00:12:15



## NORTH CENTRAL FIRE PROTECTION DISTRICT

Fire Chief: Timothy V. Henry, CFO, EFO

### Outlier Incidents - July 2021

Inc #	IncidentDateTime	Address	City	IncidentType	+ Sec	Overlap
2021-1883	7/2/21	W WHITESBRIDGE RD / S 1ST ST	Kerman	322 - Motor vehicle accident with injuries	145	Yes
2021-1882	7/2/21	4965 N 5TH ST	Biola	321 - EMS call, excluding vehicle accident with in	382	Yes
2021-1885	7/2/21	892 S 4TH ST	Kerman	162 - Outside equipment fire	267	No
2021-1885	7/2/21	892 S 4TH ST	Kerman	162 - Outside equipment fire	43	No
2021-1885	7/2/21	892 S 4TH ST	Kerman	162 - Outside equipment fire	243	No
2021-1885	7/2/21	892 S 4TH ST	Kerman	162 - Outside equipment fire	418	No
2021-1900	7/3/21	W MANNING AVE / S MCMULLIN GRADE	Fresno	322 - Motor vehicle accident with injuries	490	No
2021-1914	7/3/21	5901 N MADERA AVE	Kerman	700 - False alarm or false call, other	21	No
2021-1916	7/4/21	14608 W KEARNEY BLVD	Kerman	321 - EMS call, excluding vehicle accident with in	924	No
2021-1934	7/5/21	14380 W CALIFORNIA AVE	Kerman	321 - EMS call, excluding vehicle accident with in	58	No
2021-1975	7/7/21	356 BOYD AVE	Kerman	554 - Assist invalid	947	Yes
2021-2021	7/10/21	W LINCOLN AVE / S PLACER AVE	San Joaquin	322 - Motor vehicle accident with injuries	915	No
2021-2026	7/10/21	19610 W AMERICAN AVE	Kerman	700 - False alarm or false call, other	300	No
2021-2026	7/10/21	19610 W AMERICAN AVE	Kerman	700 - False alarm or false call, other	298	No
2021-2062	7/12/21	3140 W OLIVE AVE	Fresno	130 - Mobile property (vehicle) fire, other	334	No
2021-2062	7/12/21	3140 W OLIVE AVE	Fresno	130 - Mobile property (vehicle) fire, other	486	No
2021-2062	7/12/21	3140 W OLIVE AVE	Fresno	130 - Mobile property (vehicle) fire, other	791	No
2021-2062	7/12/21	3140 W OLIVE AVE	Fresno	130 - Mobile property (vehicle) fire, other	120	No
2021-2062	7/12/21	3140 W OLIVE AVE	Fresno	130 - Mobile property (vehicle) fire, other	383	No
2021-2062	7/12/21	3140 W OLIVE AVE	Fresno	130 - Mobile property (vehicle) fire, other	714	No
2021-2062	7/12/21	3140 W OLIVE AVE	Fresno	130 - Mobile property (vehicle) fire, other	121	No
2021-2062	7/12/21	3140 W OLIVE AVE	Fresno	130 - Mobile property (vehicle) fire, other	988	No
2021-2062	7/12/21	3140 W OLIVE AVE	Fresno	130 - Mobile property (vehicle) fire, other	102	No
2021-2057	7/12/21	15932 W STANISLAUS AVE	Kerman	321 - EMS call, excluding vehicle accident with in	708	Yes
2021-2063	7/12/21	W BELMONT AVE / N MARKS AVE	Fresno	160 - Special outside fire, other	238	No
2021-2065	7/12/21	10779 W CALIFORNIA AVE	Fresno	143 - Grass fire	846	No
2021-2093	7/15/21	N PARKWAY DR / W HERNDON AVE	Fresno	140 - Natural vegetation fire, other	706	Yes
2021-2093	7/15/21	N PARKWAY DR / W HERNDON AVE	Fresno	140 - Natural vegetation fire, other	753	Yes
2021-2111	7/16/21	18998 W CENTRAL AVE	Kerman	111 - Building fire	943	No
2021-2111	7/16/21	18998 W CENTRAL AVE	Kerman	111 - Building fire	878	No
2021-2111	7/16/21	18998 W CENTRAL AVE	Kerman	111 - Building fire	60	No
2021-2111	7/16/21	18998 W CENTRAL AVE	Kerman	111 - Building fire	118	No
2021-2116	7/17/21	2318 N SELLAND AVE	Fresno	321 - EMS call, excluding vehicle accident with in	50	No
2021-2134	7/18/21	1688 S MADERA AVE	Kerman	138 - Off-road vehicle or heavy equipment fire	186	No
2021-2138	7/18/21	16041 W BOTELHO AVE	Kerman	311 - Medical assist, assist EMS crew	82	No
2021-2141	7/19/21	980 N HULBERT AVE	Fresno	111 - Building fire	119	No
2021-2141	7/19/21	980 N HULBERT AVE	Fresno	111 - Building fire	972	No
2021-2142	7/19/21	12415 W G AVE	Biola	321 - EMS call, excluding vehicle accident with in	327	Yes
2021-2143	7/19/21	980 N HULBERT AVE	Fresno	150 - Outside rubbish fire, other	289	No
2021-2166	7/20/21	850 S MADERA AVE	Kerman	321 - EMS call, excluding vehicle accident with in	155	No
2021-2169	7/20/21	W JENSEN AVE / S GOLDENROD AVE	Kerman	352 - Extrication of victim(s) from vehicle	314	No
2021-2174	7/20/21	15100 W EL MAR LN	Kerman	511 - Lock-out	538	Yes
2021-2175	7/21/21	14397 S PALM AVE	Kerman	321 - EMS call, excluding vehicle accident with in	36	No



2021-2193	7/22/21	W H AVE / N 7TH AVE	Biola	322 - Motor vehicle accident with injuries	293	No
2021-2208	7/23/21	W CLINTON AVE / N MARTY AVE	Fresno	321 - EMS call, excluding vehicle accident with in	271	No
2021-2219	7/24/21	535 S BOYD DR	Kerman	321 - EMS call, excluding vehicle accident with in	179	Yes
2021-2233	7/25/21	22150 CALIFORNIA AVE	San Joaquin	311 - Medical assist, assist EMS crew	585	No
2021-2234	7/25/21	825 S MICHELLE AVE	Kerman	321 - EMS call, excluding vehicle accident with in	210	No
2021-2236	7/25/21	S TRINITY AVE / W NORTH AVE	Kerman	111 - Building fire	239	Yes
2021-2238	7/25/21	564 4TH ST	Mendota	311 - Medical assist, assist EMS crew	779	No
2021-2252	7/26/21	W COMMERCE WAY / S VINELAND AVE	Kerman	745 - Alarm system activation, no fire - unintenti	457	No
2021-2270	7/27/21	498 S SISKIYOU AVE	Kerman	321 - EMS call, excluding vehicle accident with in	316	Yes
2021-2287	7/29/21	1661 E HOME AVE	Fresno	735 - Alarm system sounded due to malfunction	652	No
2021-2285	7/29/21	3275 S JOAQUIN AVE	Kerman	321 - EMS call, excluding vehicle accident with in	336	Yes
2021-2290	7/29/21	4263 W CHURCH AVE	Fresno	140 - Natural vegetation fire, other	155	Yes
2021-2290	7/29/21	4263 W CHURCH AVE	Fresno	140 - Natural vegetation fire, other	555	Yes
2021-2290	7/29/21	4263 W CHURCH AVE	Fresno	140 - Natural vegetation fire, other	92	Yes
2021-2292	7/30/21	W KEARNEY BLVD / S GARFIELD AVE	Fresno	352 - Extrication of victim(s) from vehicle	281	No



## NORTH CENTRAL FIRE PROTECTION DISTRICT

---

Fire Chief: Timothy V. Henry, CFO, EFO

### Incident Count by Day of Week - July 2021

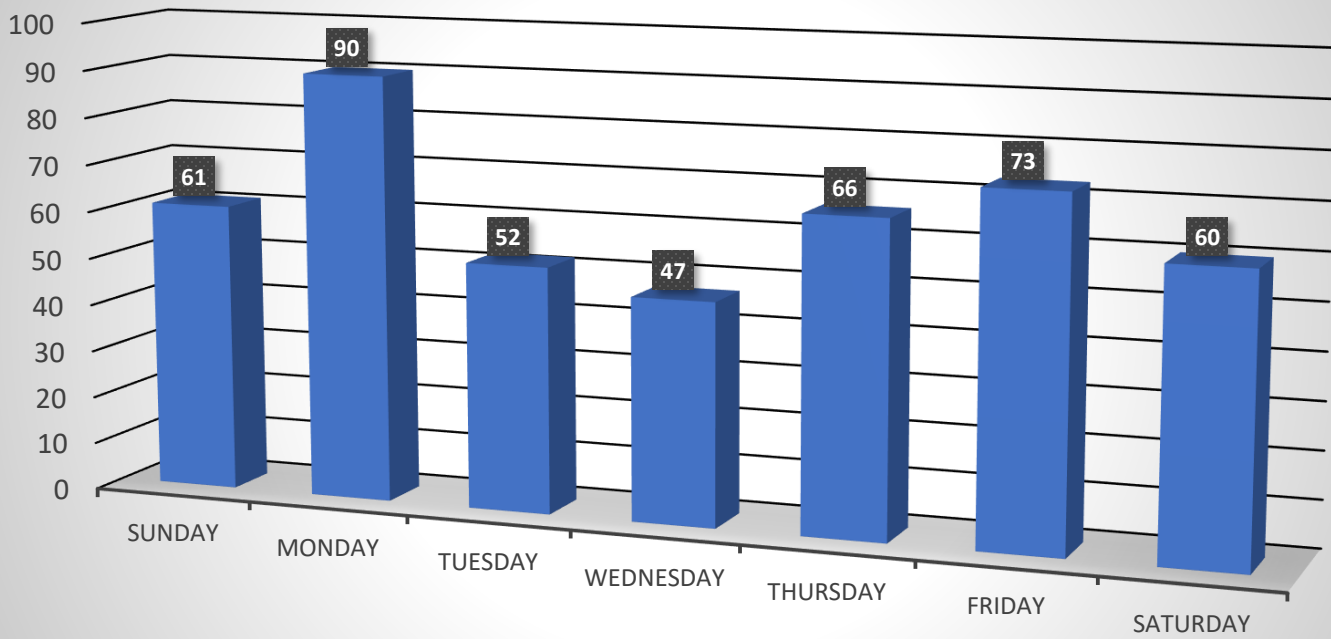



## NORTH CENTRAL FIRE PROTECTION DISTRICT

Fire Chief: Timothy V. Henry, CFO, EFO

### Incident Count for Apparatus by Day of Week - July 2021

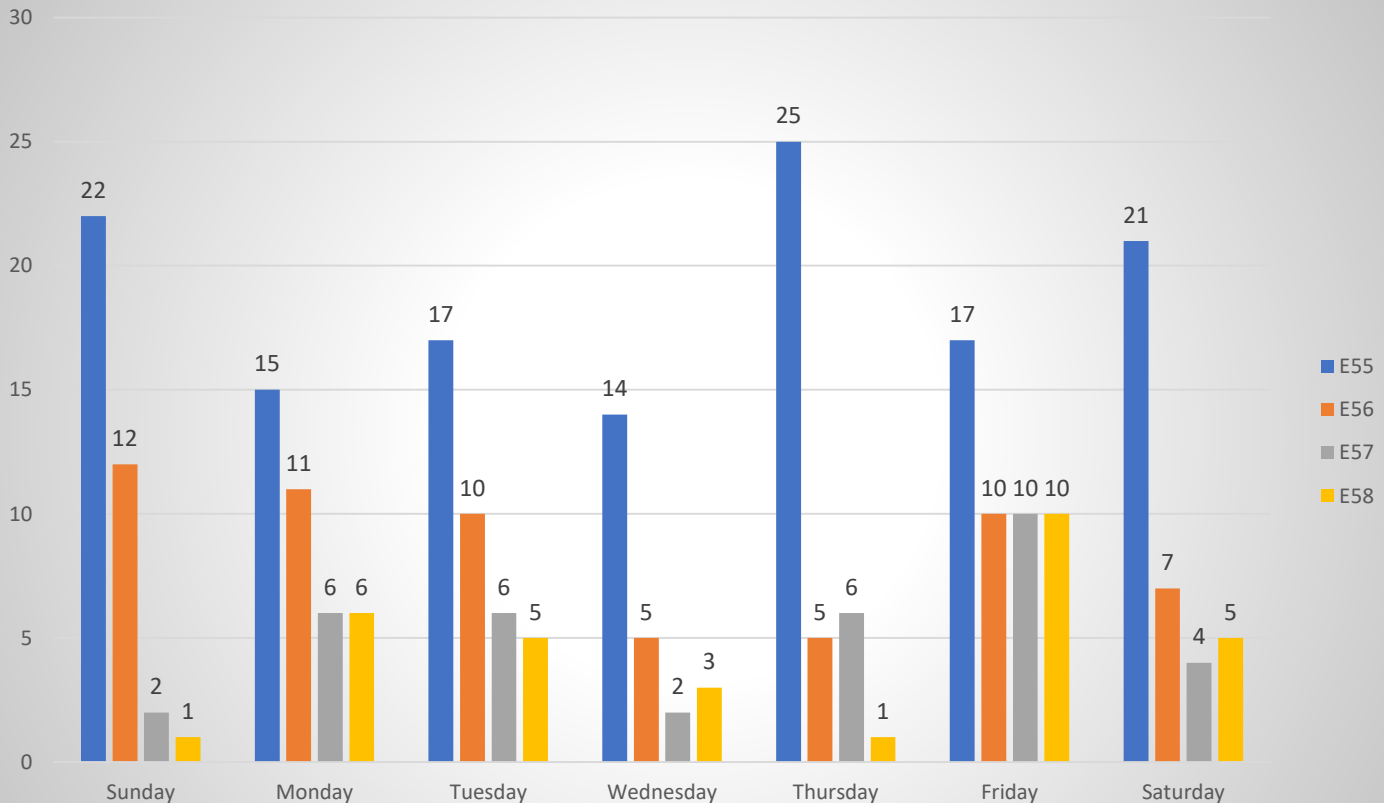



## NORTH CENTRAL FIRE PROTECTION DISTRICT

Fire Chief: Timothy V. Henry, CFO, EFO

### Incidents by Time of Day - July 2021

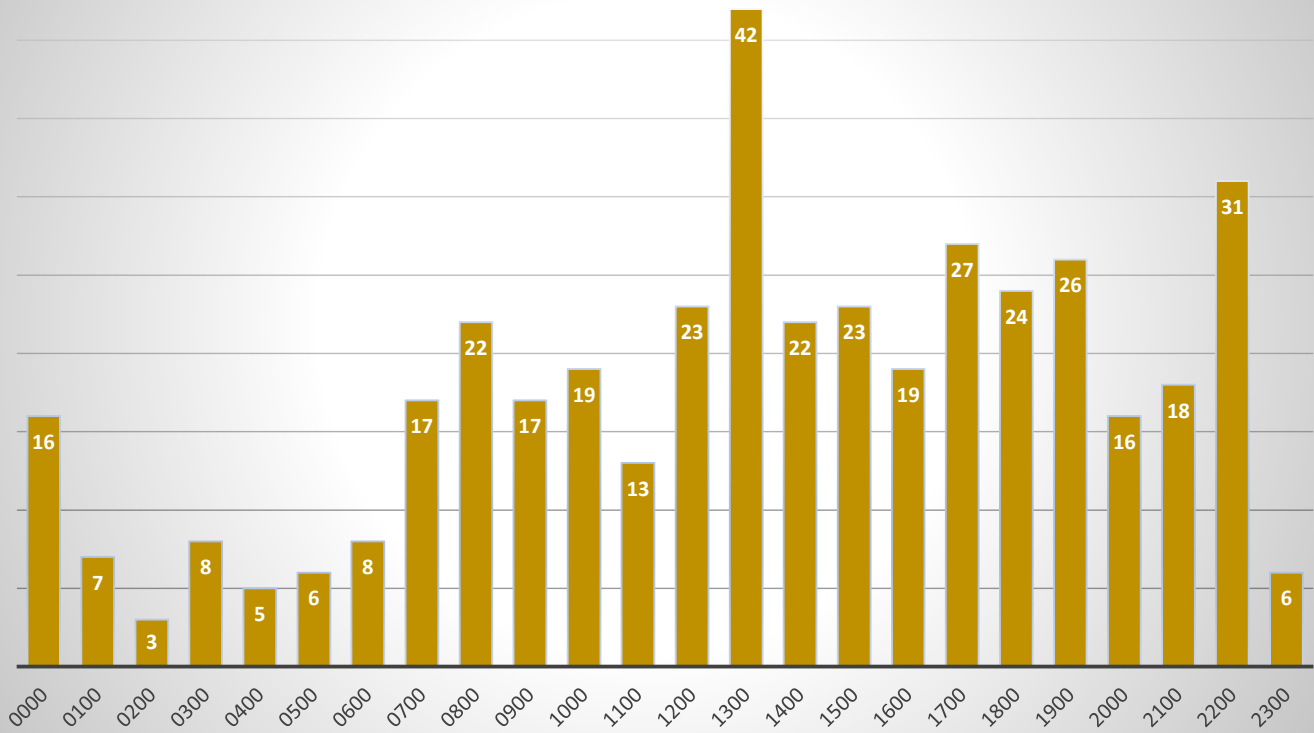



## NORTH CENTRAL FIRE PROTECTION DISTRICT

Fire Chief: Timothy V. Henry, CFO, EFO

### Year to Date Comparison

1/1/2021 thru 7/31/2021

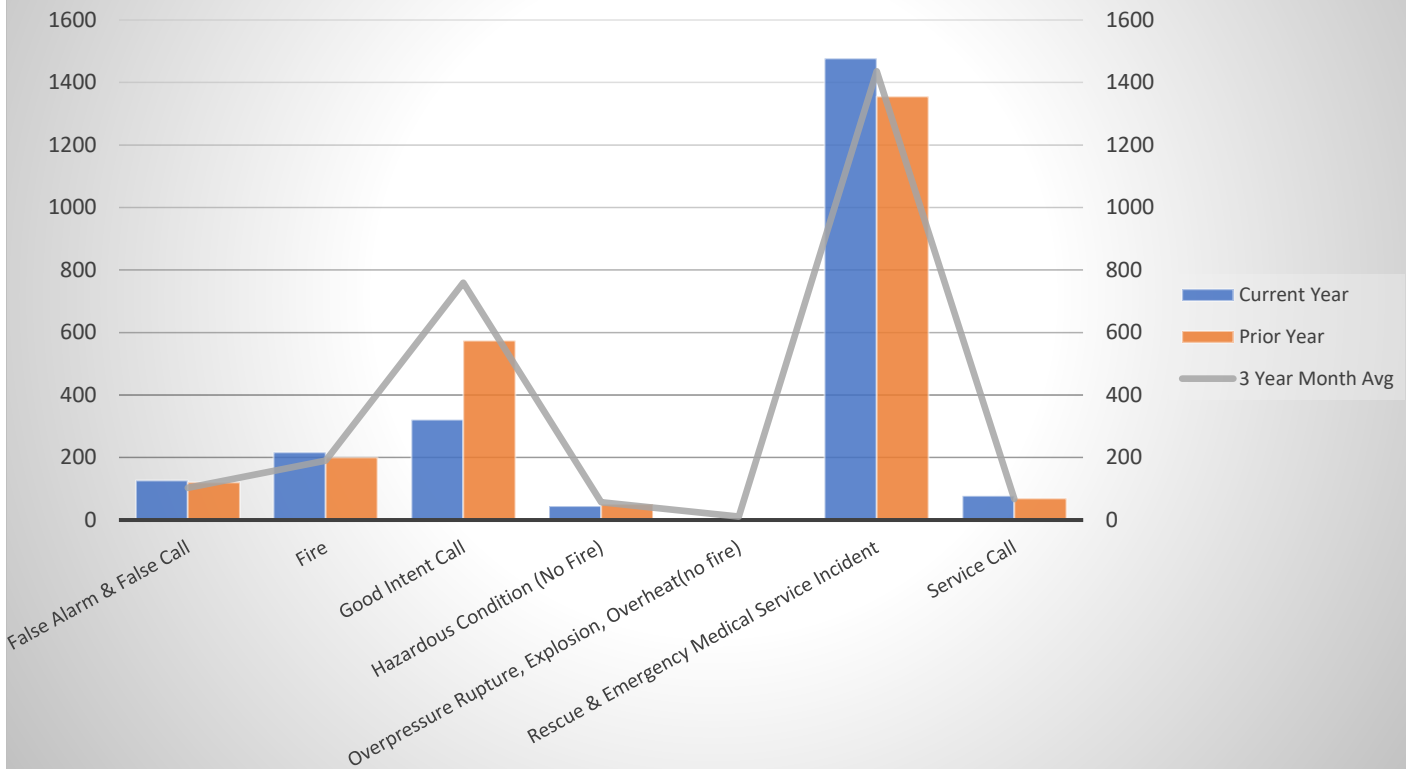

Incident Type	Current Year	Prior Year	3 Year Month Avg
False Alarm & False Call	127	120	103
Fire	217	200	190
Good Intent Call	321	574	759
Hazardous Condition (No Fire)	45	51	57
Overpressure Rupture, Explosion, Overheat(no fire)	4	3	11
Rescue & Emergency Medical Service Incident	1477	1355	1436
Service Call	77	69	67
Special Incident Type	13	17	9



# NORTH CENTRAL FIRE PROTECTION DISTRICT

Fire Chief: Timothy V. Henry, CFO, EFO

## Auto Aid Received by Incident Type - July 2021

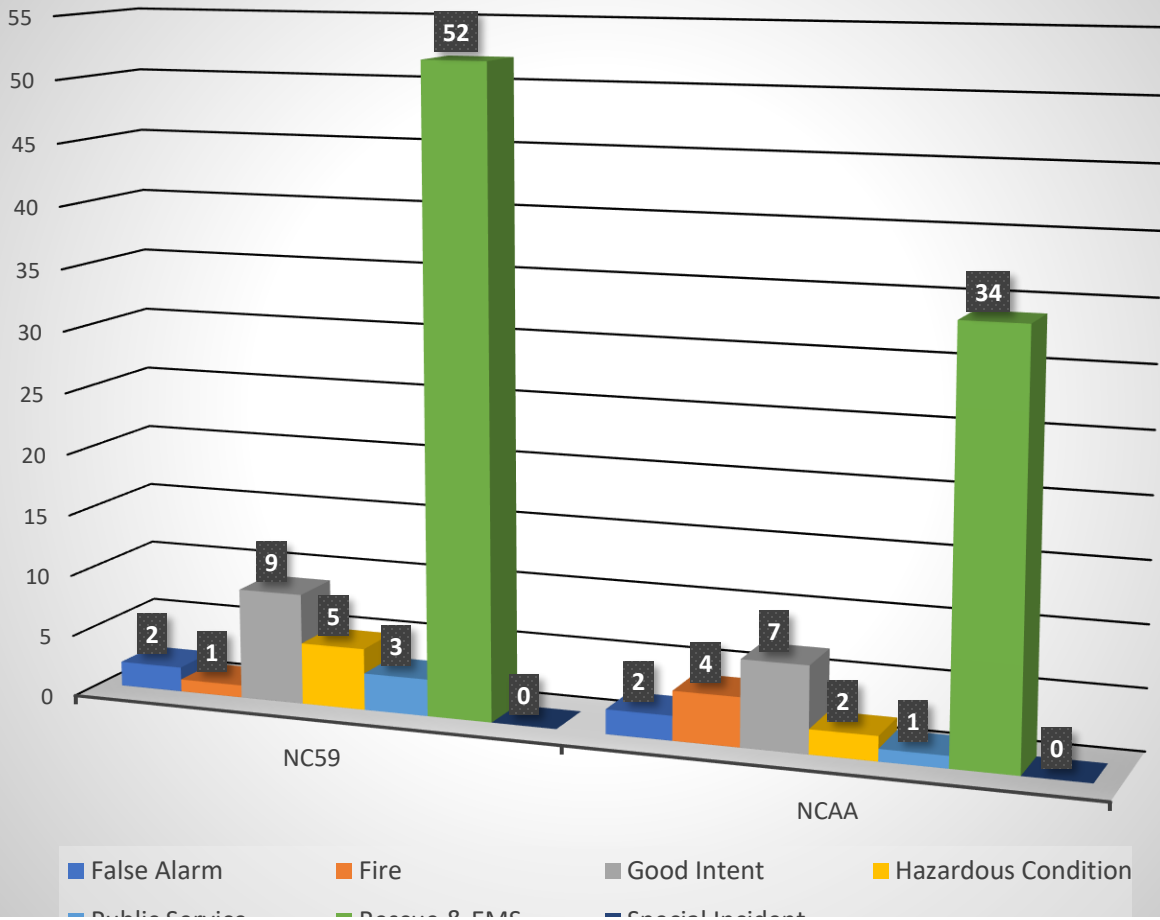



## NORTH CENTRAL FIRE PROTECTION DISTRICT

Fire Chief: Timothy V. Henry, CFO, EFO

### Auto Aid Given by Incident Type - July 2021

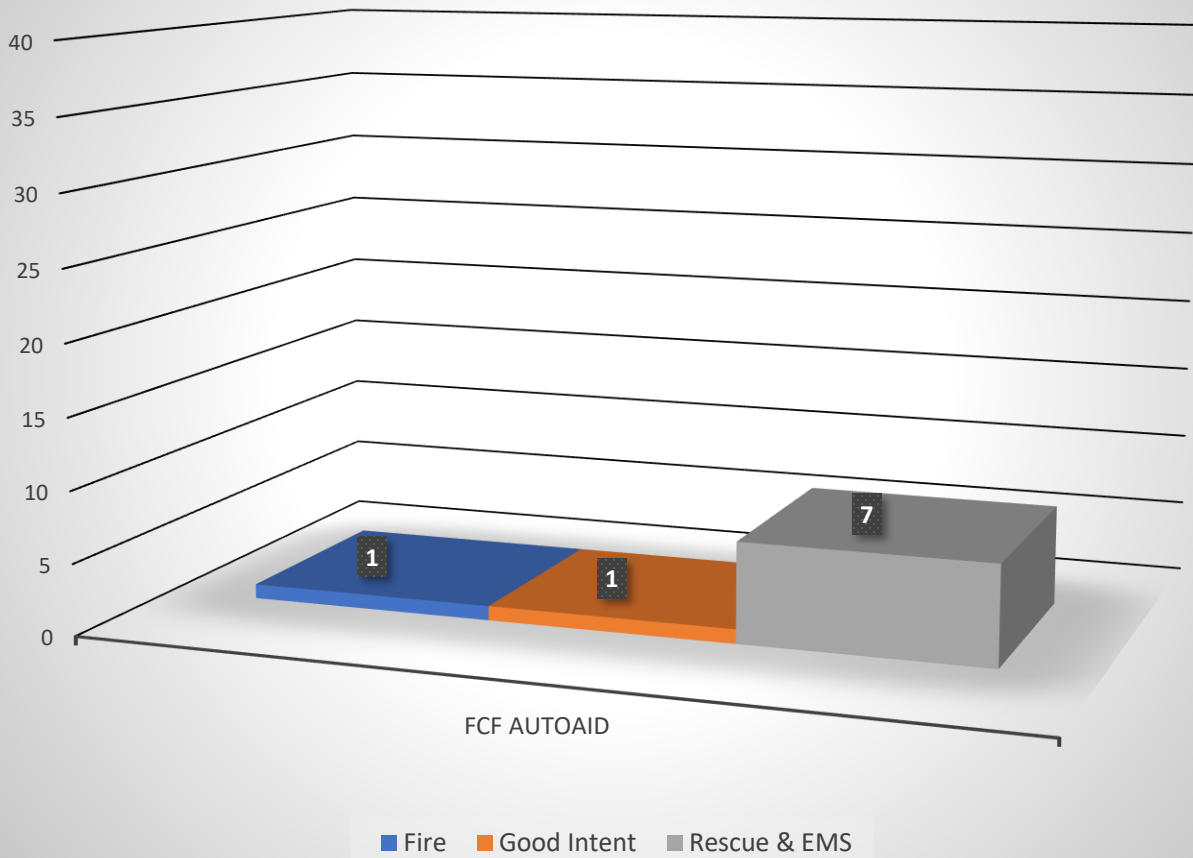



## NORTH CENTRAL FIRE PROTECTION DISTRICT

Fire Chief: Timothy V. Henry, CFO, EFO

### Overlapping Incident Count - July 2021

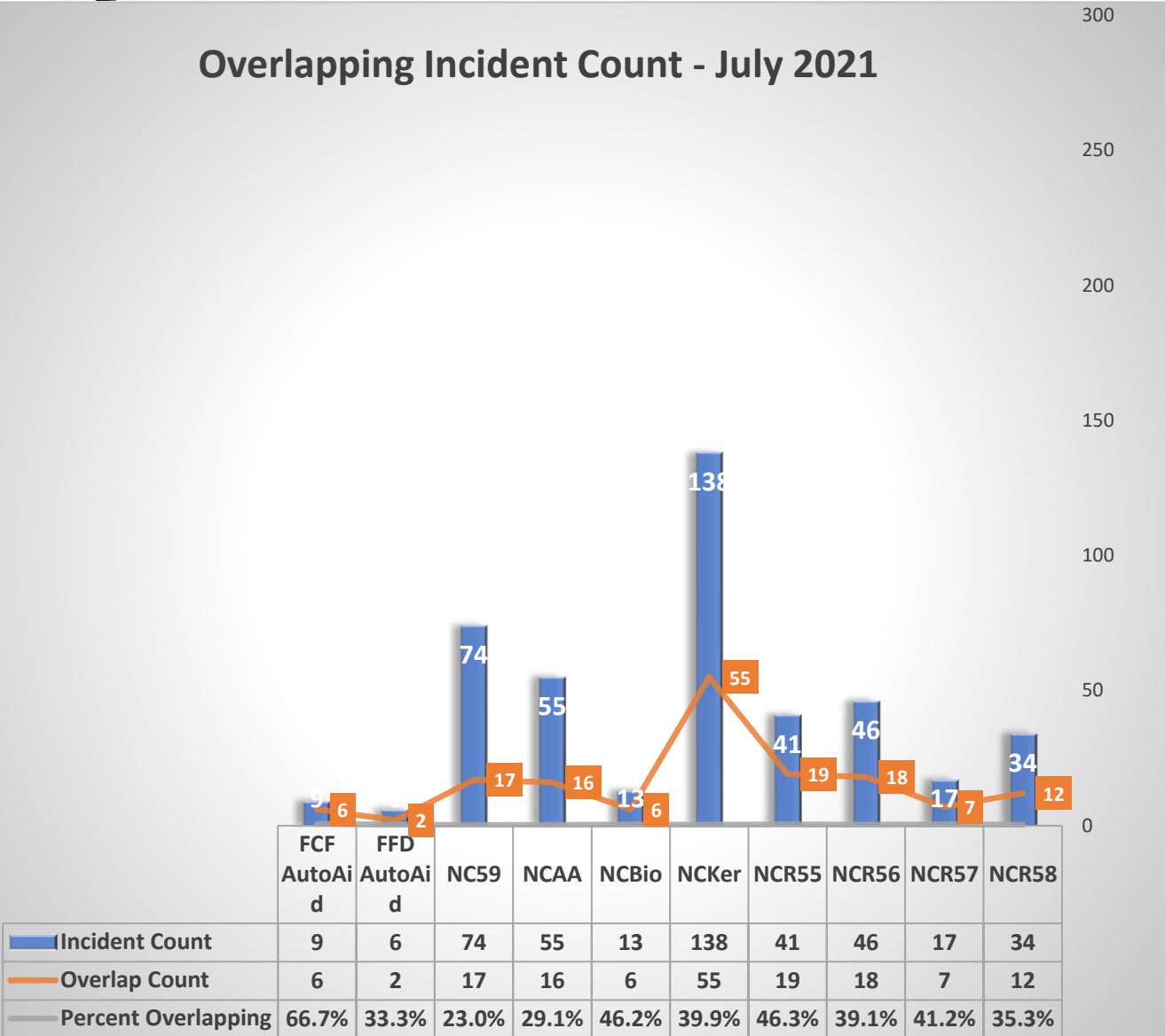



# District Overall Fire Investigation Statistics for July 2021

## INVESTIGATIONS BY TYPE

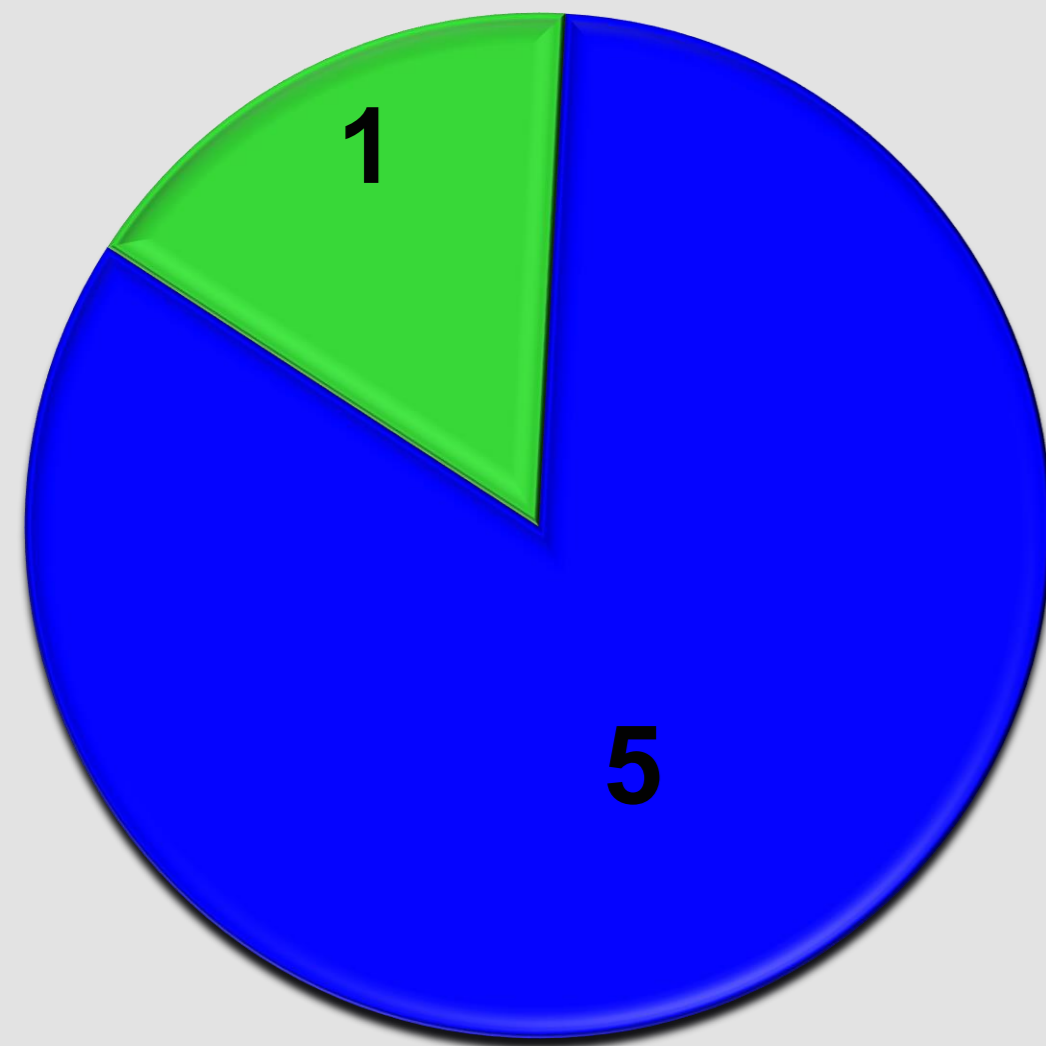

- Structure Fires
- Vegetation Fire
- Vehicle Fires
- Other- Fires (Property)

## FILE FOR COST RECOVERY

**\$5,418.54**



## INVESTIGATION COUNT PER MONTH 2021 YR

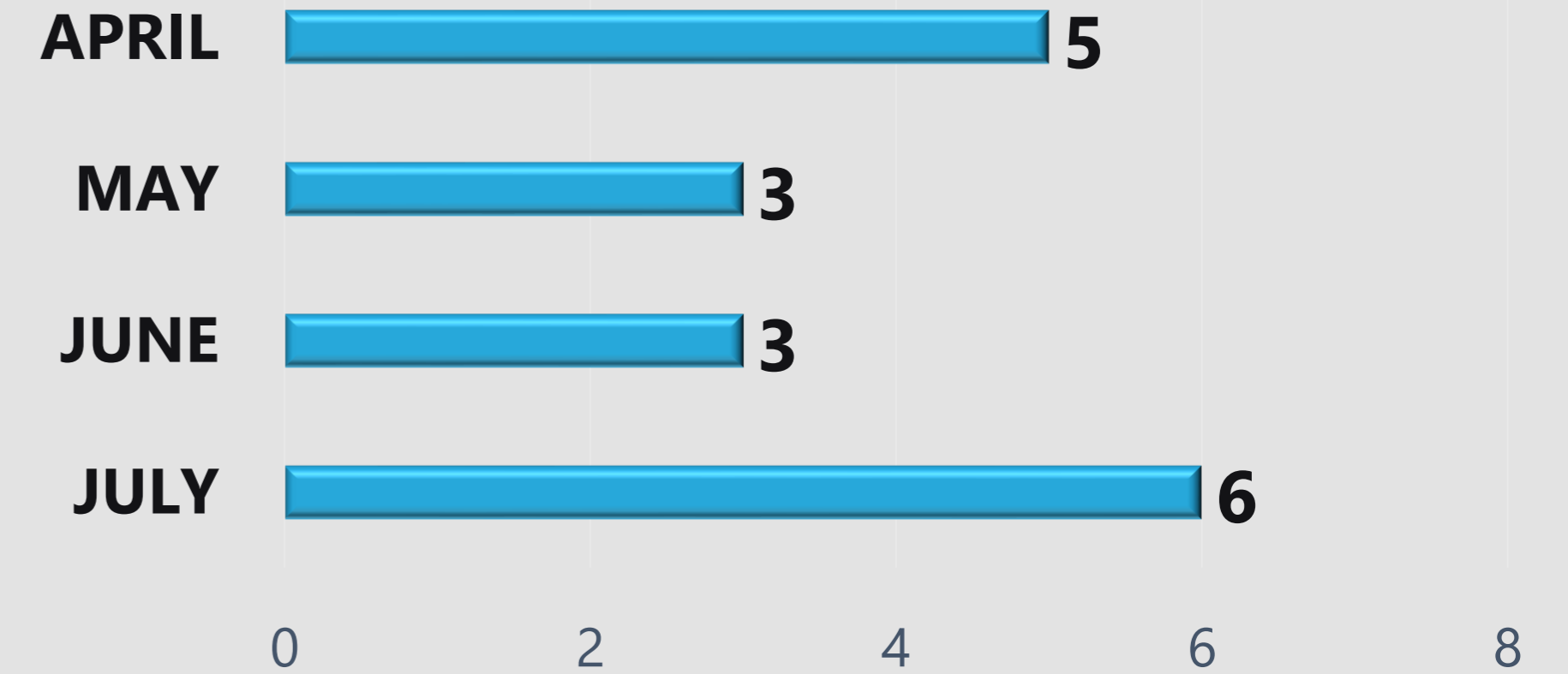

## PERCENT OF INVESTIGATIONS BY 1<sup>ST</sup> IN STATION

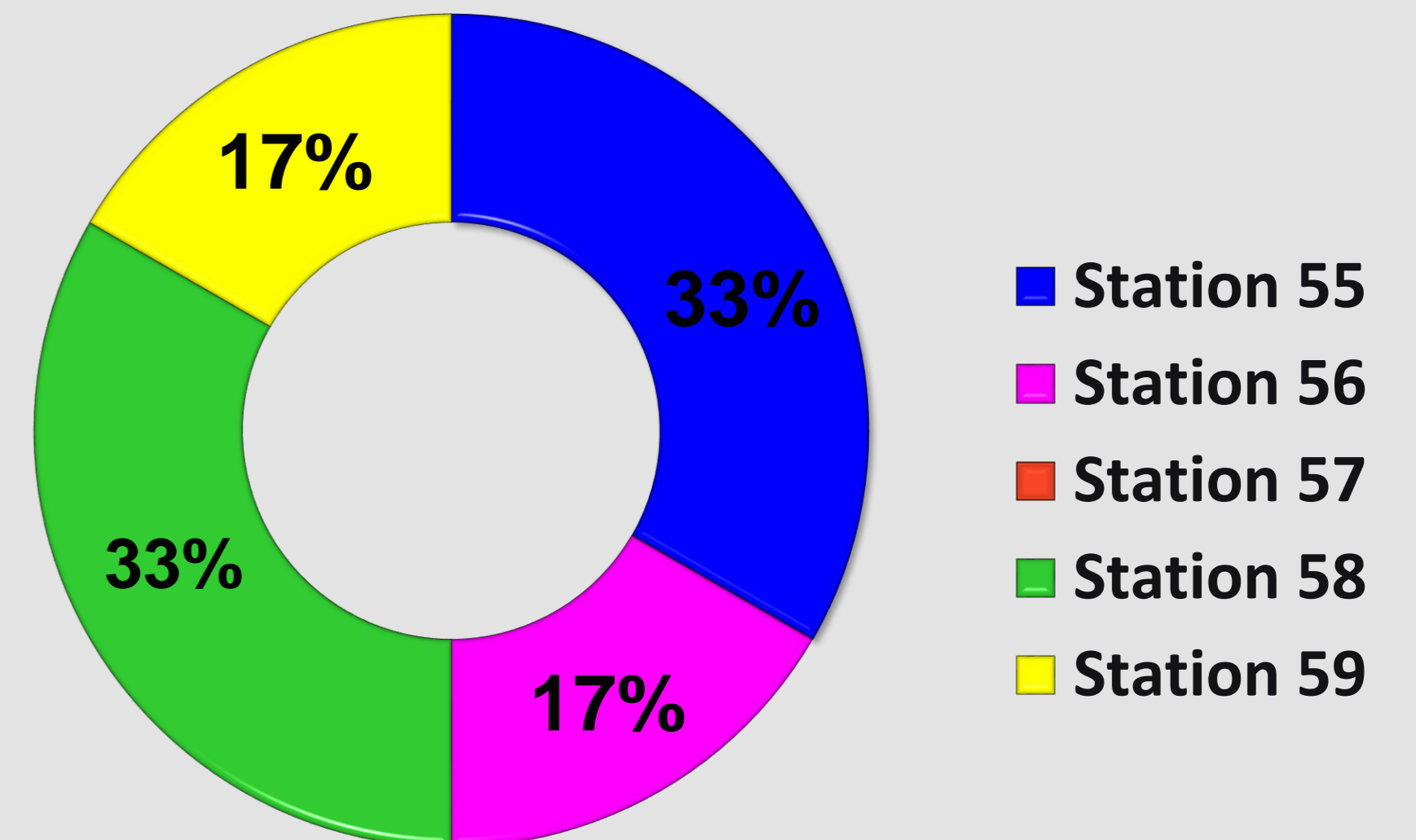

## DOLLAR LOSS

**\$77,000.00**

**01 Injuries (FF)**

**00 Fatalities**

Hours Spent on Investigations

**68**

**28 Field Hours**

**45 Office Hours**

## STATUS OF INVESTIGATION

**4 - Open**

**2 - Closed**

**3 - Criminal**



**NORTH CENTRAL FIRE PROTECTION DISTRICT**

**Fire Chief:** Timothy V. Henry, CFO, EFO

**Fire Investigations**

TYPE OF FIRE / INCIDENT	DATE OF INCIDENT	LOCATION OF INCIDENT	ZONE	INVESTIGATION STATUS	INVESTIGATION CLASSIFICATION	NOTES
Structure Fire	7/15/2021	1345 E ASHLAN AVE	NCMetro	Open	Incendiary	Arson- Suspect
Structure Fire	7/16/2021	18998 W. CENTRAL AVE	NCRural	Closed	Accidental	Water Heater (Wiring)
Structure Fire	7/18/2021	1688 S. MADERA AVE	NCKer	Open	Other	Poss. Farm EQ.
Structure Fire	7/19/2021	980 N. HULBERT AVE	NCAA	Open	Incendiary	Arson
Structure Fire	7/19/2021	980 N. HULBERT AVE	NCAA	Open	Incendiary	Arson
Vegetation Fire	7/29/2021	4263 W. CHURCH AVE	NCRural	Open	Undetermined	Unknown – Weed Abatement
<b>TOTAL: Fire Investigations</b>						<b>06</b>

**July 2021  
Fire Prevention - Inspections Report**



**NORTH CENTRAL FIRE PROTECTION DISTRICT**

Fire Chief: Timothy V. Henry, CFO, EFO

OCCUPANCY	ADDRESS	DATE	INSPECTOR	RESULT	OCCUPANCY TYPE	SQUARE FOOTAGE	NOTES
<b>Inspection Type: New Business Inspection</b>							
Good Junk Thrift	778 S Madera AVE Kerman, CA 93630	07/29/2021	Mavrikis, George	Passed (Annual INSP)	B Occupancies (Business)	0	New business inspections Passed.
<b>Total # New Business Inspection:</b>						<b>1</b>	
<b>Inspection Type: Fire Sprinklers- Commercial (FS NFPA 13)</b>							
McDonald's	15100 w WHITESBRIDGE Kerman, CA 93630	07/21/2021	Mavrikis, George	Pending (CNST INSP)	B Occupancies (Business)	4794	Hood system tested - Passed Pending Fire Alarm 24hr test Pending Final
<b>Total # Inspections for Fire Sprinklers- Commercial (FS NFPA 13):</b>						<b>1</b>	
<b>Inspection Type: Fire Sprinklers- Residential (FS NFPA13D)</b>							
7458 W. Menlo Ave.	7458 W Menlo AVE Fresno, CA 93723	07/22/2021	Mavrikis, George	Finalized (CNST INSP)	R - Single Family Residence (Fire Sprinklered NFPA13D)	0	Final issued.
<b>Total # Inspections for Fire Sprinklers- Residential (FS NFPA13D):</b>						<b>1</b>	
<b>Inspection Type: Solar- Commercial</b>							
3187 N DICKENSON	3187 n Dickenson AVE Fresno, CA 93722	07/26/2021	Mavrikis, George	Finalized (CNST INSP)	U Occupancies (Misc. Not Otherwise Classified)	4000	Project Final
<b>Total # Inspections for Solar- Commercial:</b>						<b>1</b>	
<b>Inspection Type: New Construction (Commercial)</b>							
Kerman Star Motel	566 S Madera AVE Kerman, CA 93630 1	07/08/2021	McAfee, Jacob	Pending (CNST INSP)	R Occupancies (Hotels, Apartments, Day Cares) State Mandate	0	Still pending hydrant flush and final.
7135 W. Belmont Ave.	7135 W Belmont AVE Fresno, CA 93723	07/20/2021	Mavrikis, George	Finalized (CNST INSP)	S Occupancies (Storage)	7495	
2545 N MADERA	2545 n Madera AVE Kerman, CA 93630	07/22/2021	Mavrikis, George	Pending (CNST INSP)	A Occupancies (Assembly)	14094	Pending Final
<b>Total #New Construction (Commercial):</b>						<b>3</b>	
<b>Inspection Type: New Construction (Residential)</b>							
Jimmy & Suzanne Heskett	3790 W Buena Vista AVE Fresno, CA 93711	07/22/2021	Mavrikis, George	Finalized (CNST INSP)	R - Single Family Residence (Fire Sprinklered NFPA13D)	6450	Project Final
15946 W. Gateway	15946 W Gateway BLVD Kerman, CA 93630	07/26/2021	Mavrikis, George	Correction Notice Issued (1st)	R - Single Family Residence (Fire Sprinklered NFPA13D)	0	Correction Noticed issued
Cen Cal Infill Lot Home	4611 N Arthur AVE Fresno, CA 93705	07/27/2021	Mavrikis, George	Finalized (CNST INSP)	R - Single Family Residence (Fire Sprinklered NFPA13D)	0	Project Final
<b>Total #New Construction (Residential):</b>						<b>3</b>	
<b>TOTAL # INSPECTIONS:</b>						<b>10</b>	

## Plan Reviews Received Last Month - 9

Project	Location	Occupancy Type	Sq. Feet
<b>Olive Ave 6071 W (NC-21-00298-FSR, 57823)</b>	<b>6071 W Olive Ave</b>		
Permit: Sprinkler Residential	Plans Received: 7/1/2021	Days in Process: 27	Status: Finaled
<b>Tenaya Ave 715 W (NC-21-00297-SPR, 57822)</b>	<b>7115 W Tenaya Ave</b>		
Permit: Site Plan Review - Residential	Plans Received: 7/1/2021	Days in Process: 32	Status: Pending
<b>Siskiyou Ave 538 (NC-21-00300-SPR, 57824)</b>	<b>538 S Siskiyou Ave</b>		
Permit: Site Plan Review - Residential	Plans Received: 7/7/2021	Days in Process: 26	Status: Pending
<b>Commerce Way (NC-21-00299-SPC)</b>	<b>15287 Commerce Way</b>		
Permit: Site Plan Review - Commercial	Plans Received: 7/7/2021	Days in Process: 26	Status: Pending
<b>Buena Vista Ave 3790 (NC-20-00162)</b>	<b>3790 W Buena Vista Ave</b>		
Permit: Site Plan Review - Residential	Plans Received: 7/7/2021	Days in Process: 26	Status: Pending
<b>Whitesbridge Ave 14037 (NC-20-00100) Walmart Fuel</b>	<b>14037 W. Whitesbridge Ave</b>	<b>B - Business</b>	
Permit: Tenant Improvement Building Plan Review	Plans Received: 7/7/2021	Days in Process: 13	Status: Finaled
<b>G Street 15023 W (NC-21-00302, 57825)</b>	<b>15023 W G Street</b>		
Permit: Site Plan Review - Commercial	Plans Received: 7/8/2021	Days in Process: 12	Status: Finaled
<b>Madera Ave 4590 (NC-20-00037)</b>	<b>4590 N Madera Ave</b>	<b>R - Single Family Dwelling (Non Billable)</b>	
Permit: Site Plan Review - Residential	Plans Received: 7/14/2021	Days in Process: 19	Status: Pending
<b>California Ave 15201 W (NC-21-00303-TI)</b>	<b>15201 W California Ave</b>	<b>U - Misc. Not Otherwise Classified</b>	<b>230</b>
Permit: Tenant Improvement Building Plan Review	Plans Received: 7/16/2021	Days in Process: 17	Status: Pending

Project

Location

Occupancy Type

Sq. Feet

### Plan Reviews Still Pending - 6

**Tenaya Ave 715 W (NC-21-00297-  
SPR, 57822)**

**7115 W Tenaya Ave**

Permit: Site Plan Review - Residential

Plans Received: 7/1/2021

Plans to Consultant: 7/1/2021

Days in Process: 32

**Siskiyou Ave 538 (NC-21-00300-  
SPR, 57824)**

**538 S Siskiyou Ave**

Permit: Site Plan Review - Residential

Plans Received: 7/7/2021

Plans to Consultant: 7/7/2021

Days in Process: 26

**Commerce Way (NC-21-00299-SPC)**

**15287 Commerce Way**

Permit: Site Plan Review - Commercial

Plans Received: 7/7/2021

Plans to Consultant: 7/7/2021

Days in Process: 26

**Buena Vista Ave 3790 (NC-20-  
00162)**

**3790 W Buena Vista Ave**

Permit: Site Plan Review - Residential

Plans Received: 7/7/2021

Plans to Consultant: 7/7/2021

Days in Process: 26

**Madera Ave 4590 (NC-20-00037)**

**4590 N Madera Ave**

**R - Single Family Dwelling (Non Billable)**

Permit: Site Plan Review - Residential

Plans Received: 7/14/2021

Plans to Consultant: 7/14/2021

Days in Process: 19

**California Ave 15201 W (NC-21-  
00303-TI)**

**15201 W California Ave**

**U - Misc. Not Otherwise Classified**

**230**

Permit: Tenant Improvement Building Plan Review

Plans Received: 7/16/2021

Plans to Consultant: 7/16/2021

Days in Process: 17