

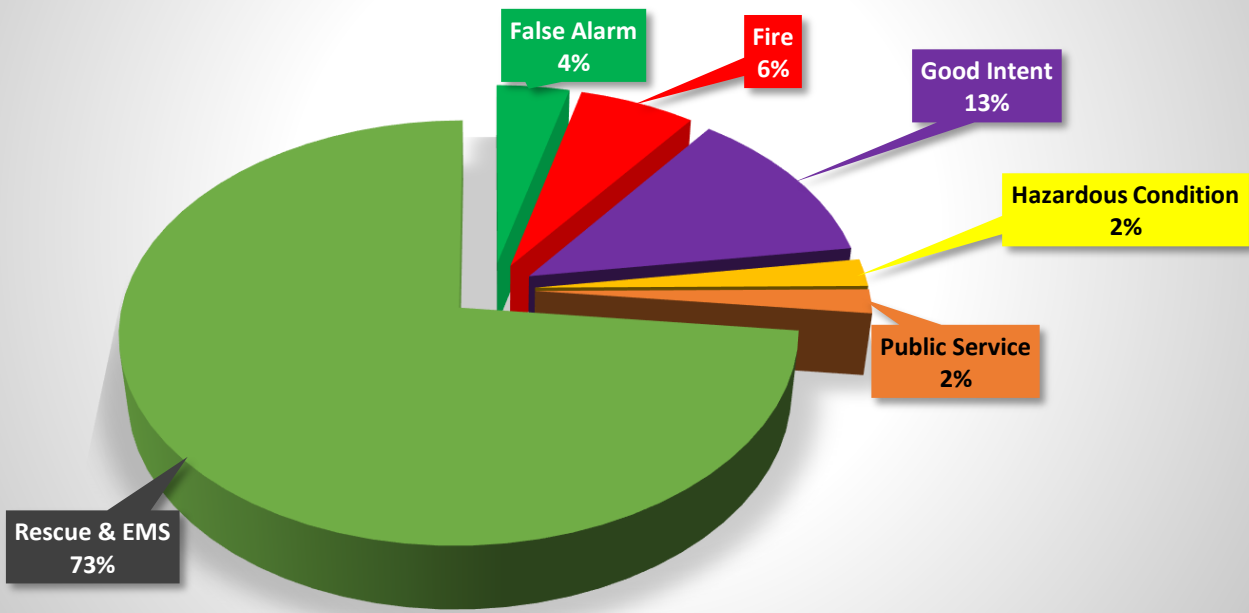

NORTH CENTRAL FIRE PROTECTION DISTRICT

Fire Chief: Timothy V. Henry, CFO, EFO

District Wide Incidents - February 2021
Total for the Month: 378



Incident Type	Incident Count	Month	Year
False Alarm	15	2	2021
Fire	24	2	2021
Good Intent	47	2	2021
Hazardous Condition	8	2	2021
Public Service	7	2	2021
Rescue & EMS	277	2	2021
	378		



NORTH CENTRAL FIRE PROTECTION DISTRICT

Fire Chief: Timothy V. Henry, CFO, EFO

Incident Types by Station - February 2021

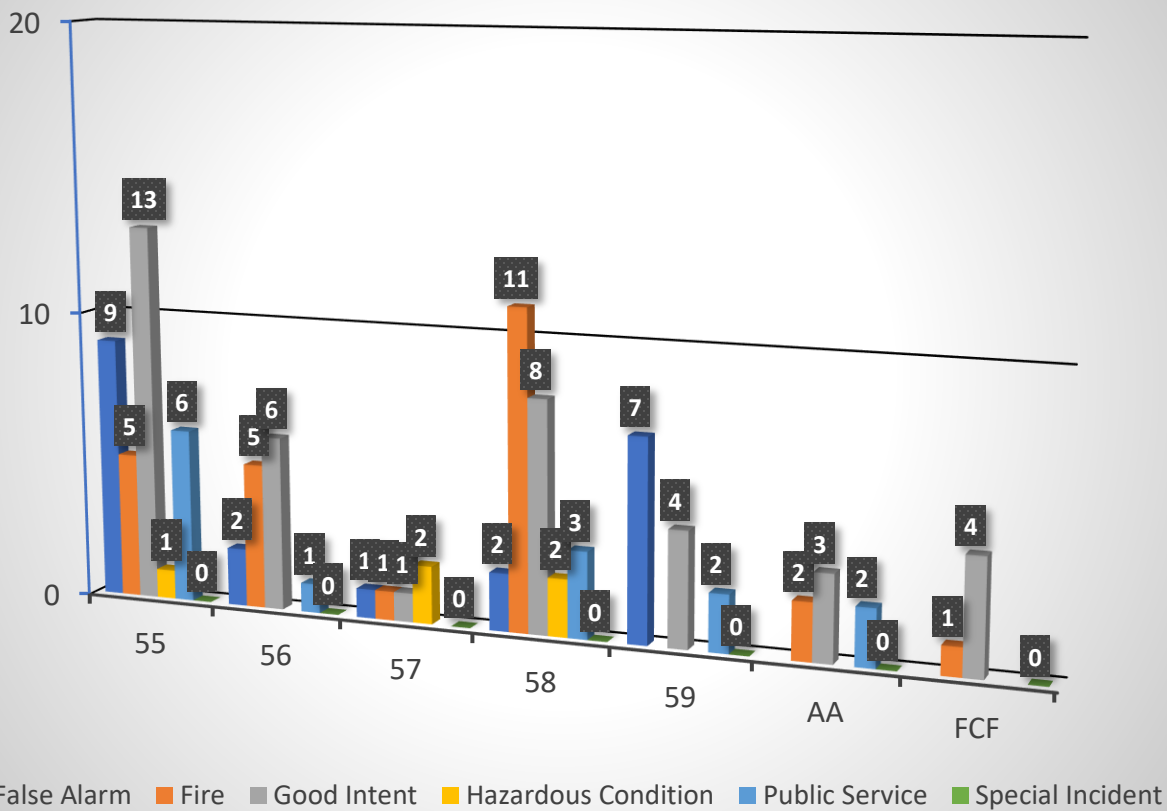



NORTH CENTRAL FIRE PROTECTION DISTRICT

Fire Chief: Timothy V. Henry, CFO, EFO

Rescue & EMS Incidents - February 2021 Total for the Month - 210

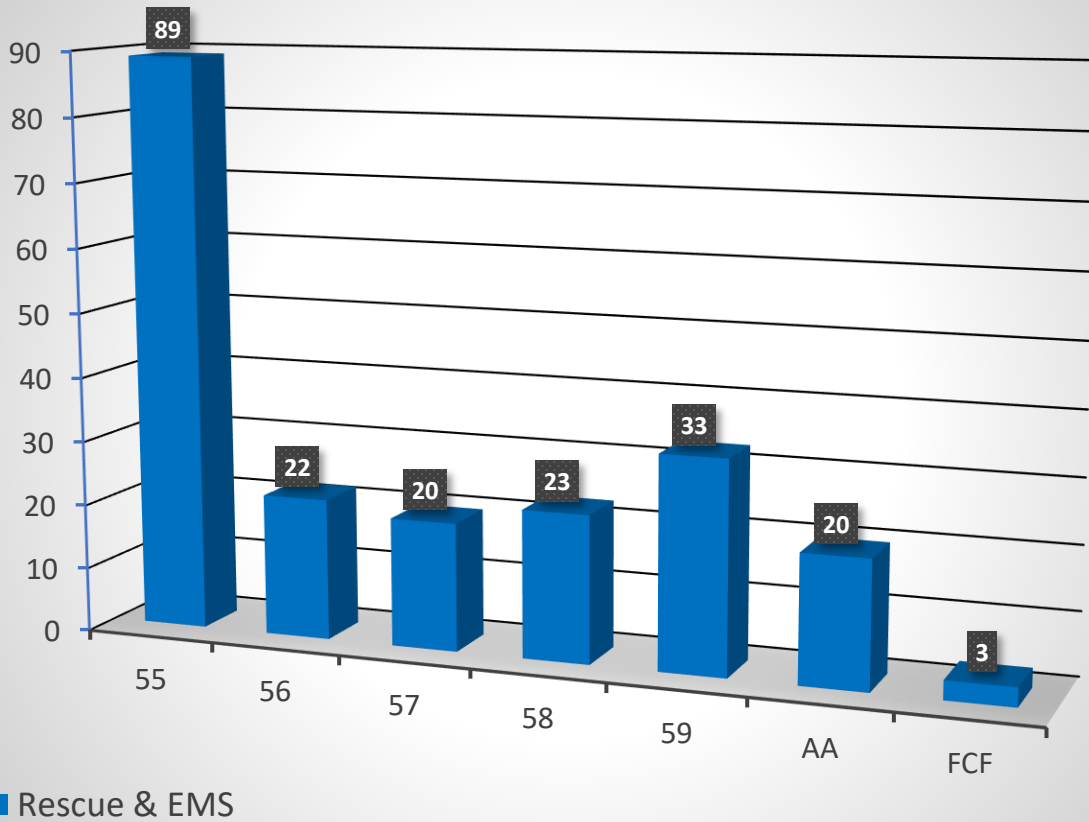



NORTH CENTRAL FIRE PROTECTION DISTRICT

Fire Chief: Timothy V. Henry, CFO, EFO

Incident Type by Zone - February 2021

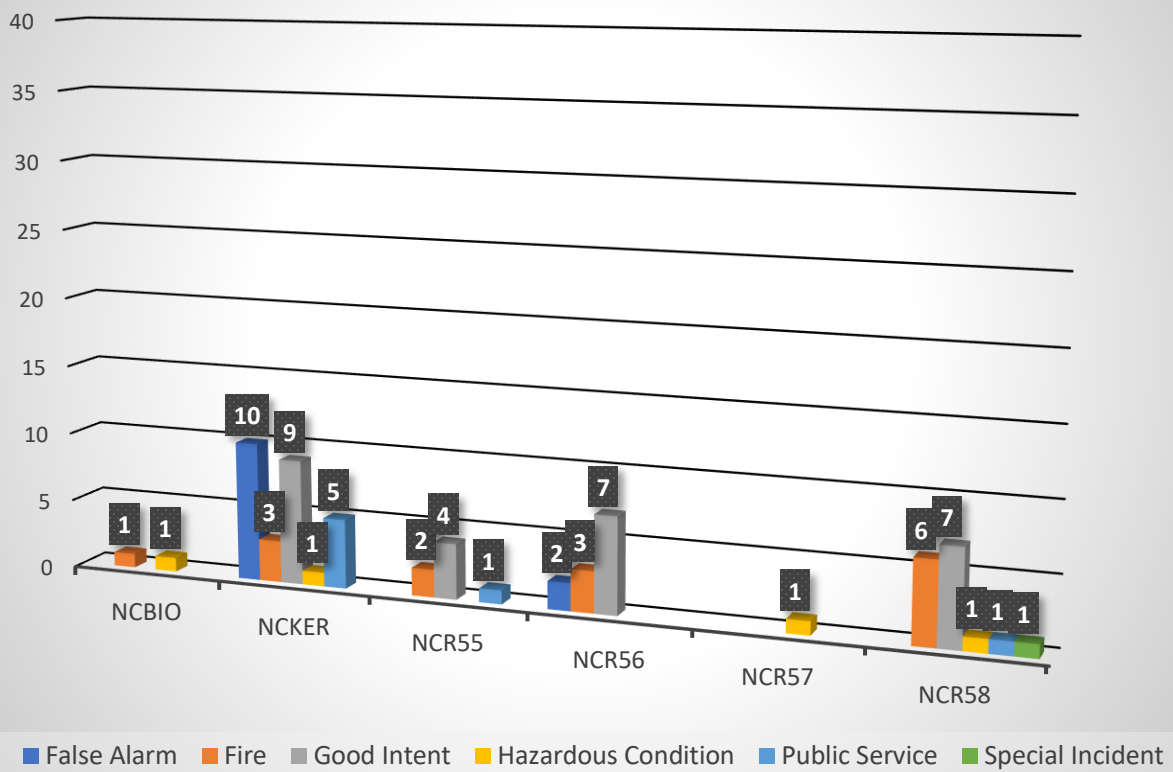



NORTH CENTRAL FIRE PROTECTION DISTRICT

Fire Chief: Timothy V. Henry, CFO, EFO

Rescue & EMS by Zone - February 2021

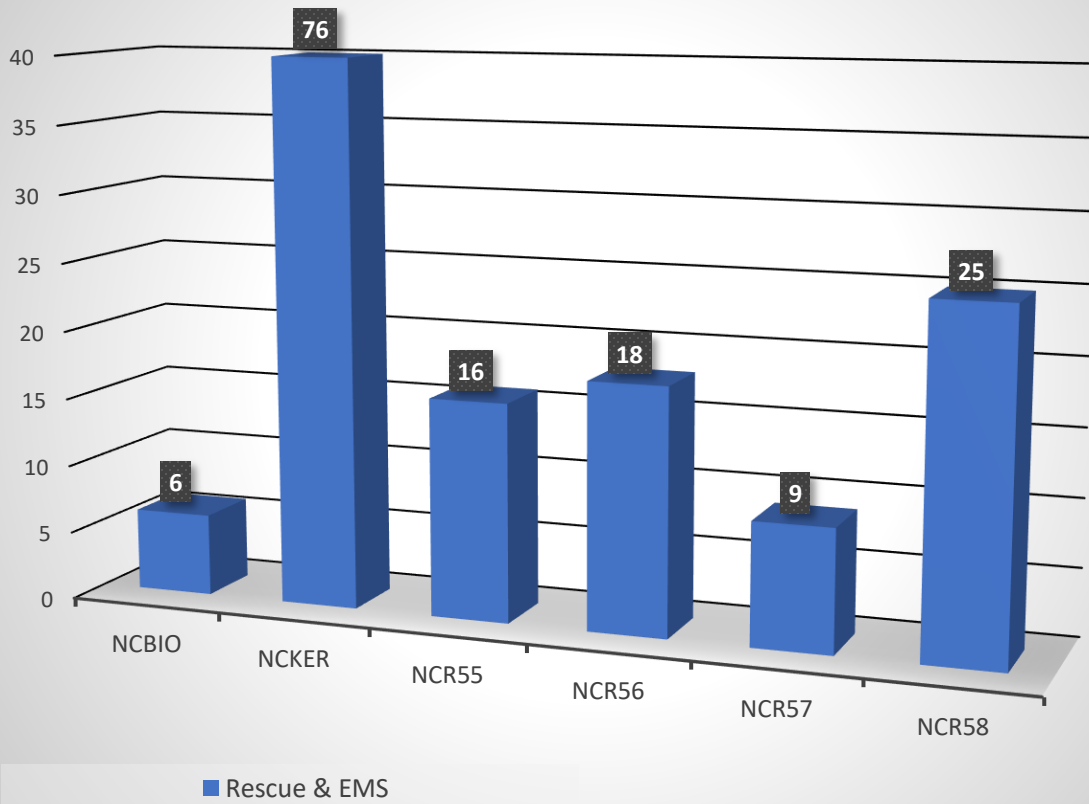



NORTH CENTRAL FIRE PROTECTION DISTRICT

Fire Chief: Timothy V. Henry, CFO, EFO

Aggregate Response Times - February 2021
Rescue & EMS Calls by Rural Zone, First Arriving Unit
Rural Response Benchmark - 12 minutes

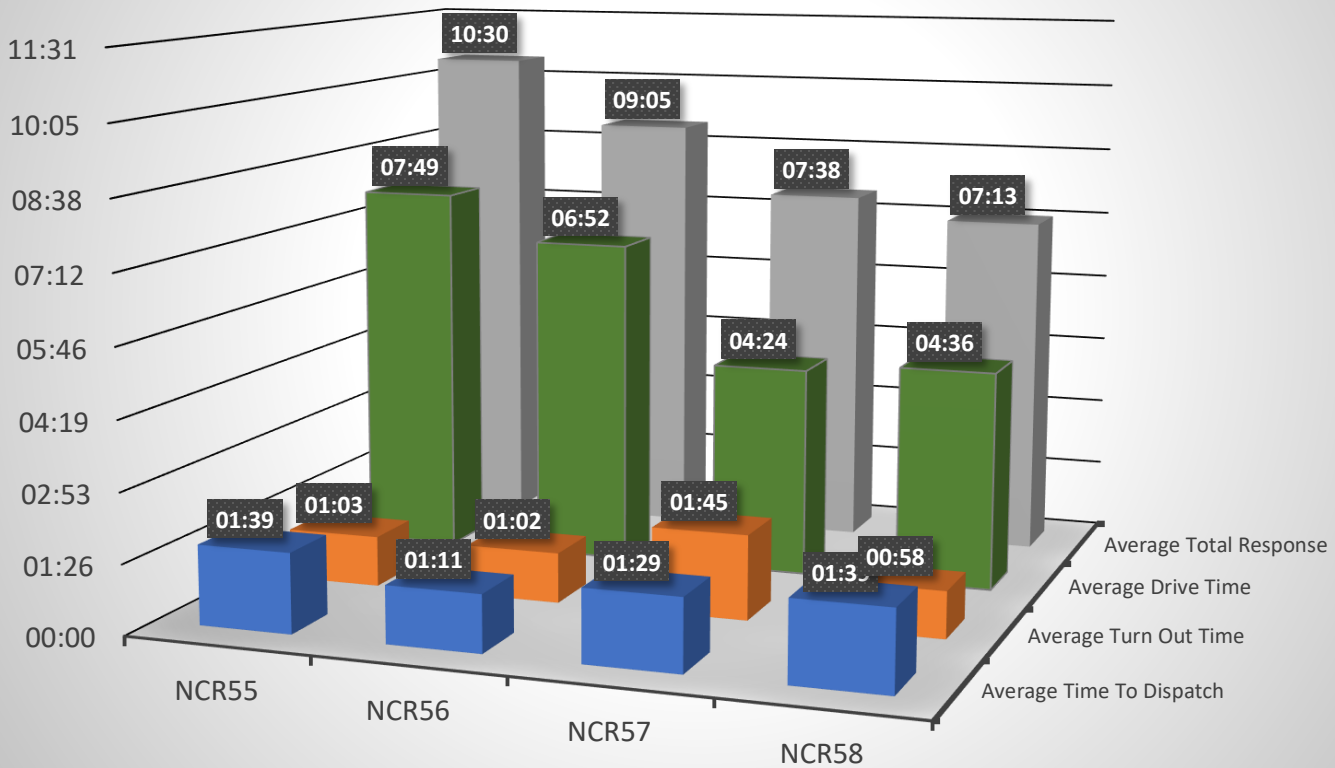



NORTH CENTRAL FIRE PROTECTION DISTRICT

Fire Chief: Timothy V. Henry, CFO, EFO

Aggregate Response Times - February 2021

Fire Calls by Rural Zone, First Arriving Unit

Rural Response Benchmark - 12 minutes

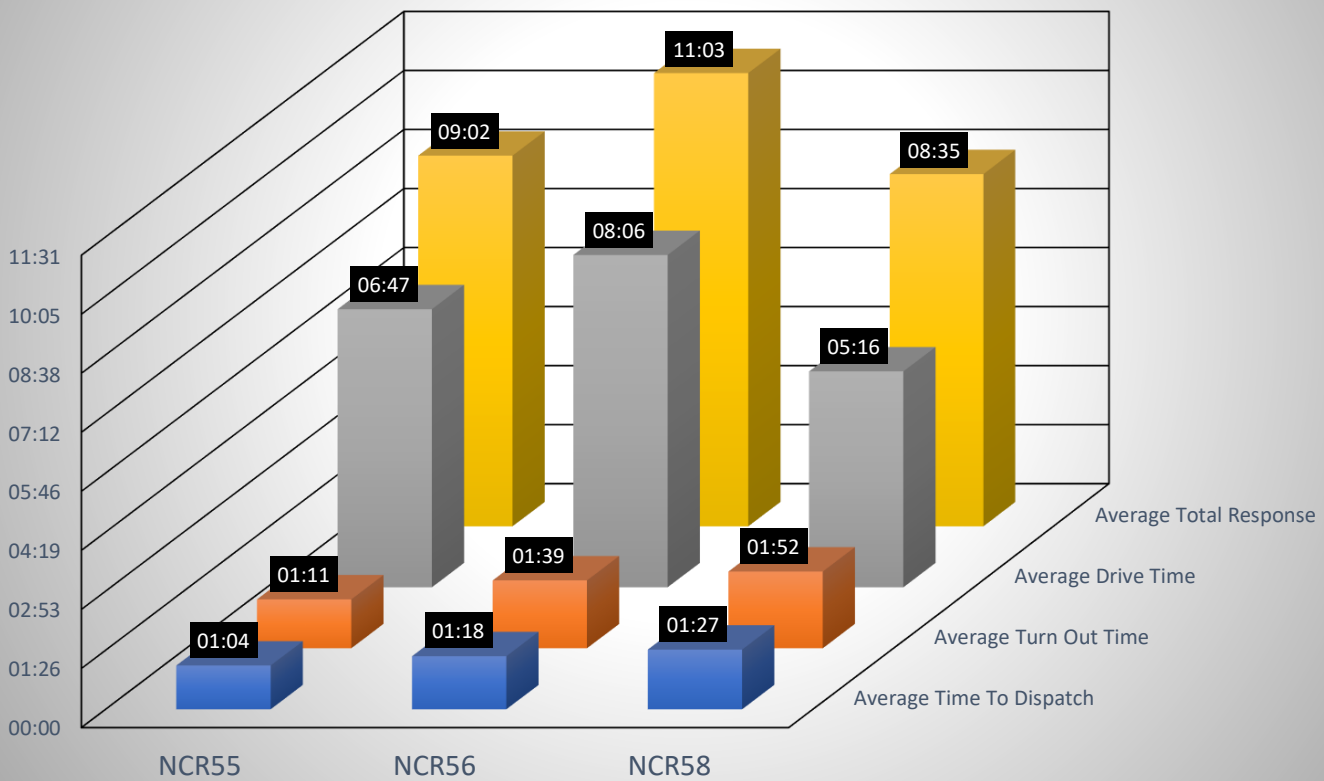



NORTH CENTRAL FIRE PROTECTION DISTRICT

Fire Chief: Timothy V. Henry, CFO, EFO

Aggregate Response Times - February 2021

Rescue & EMS Calls by Urban Zones, First Arriving Unit

Urban Response Benchmark - 7 minutes

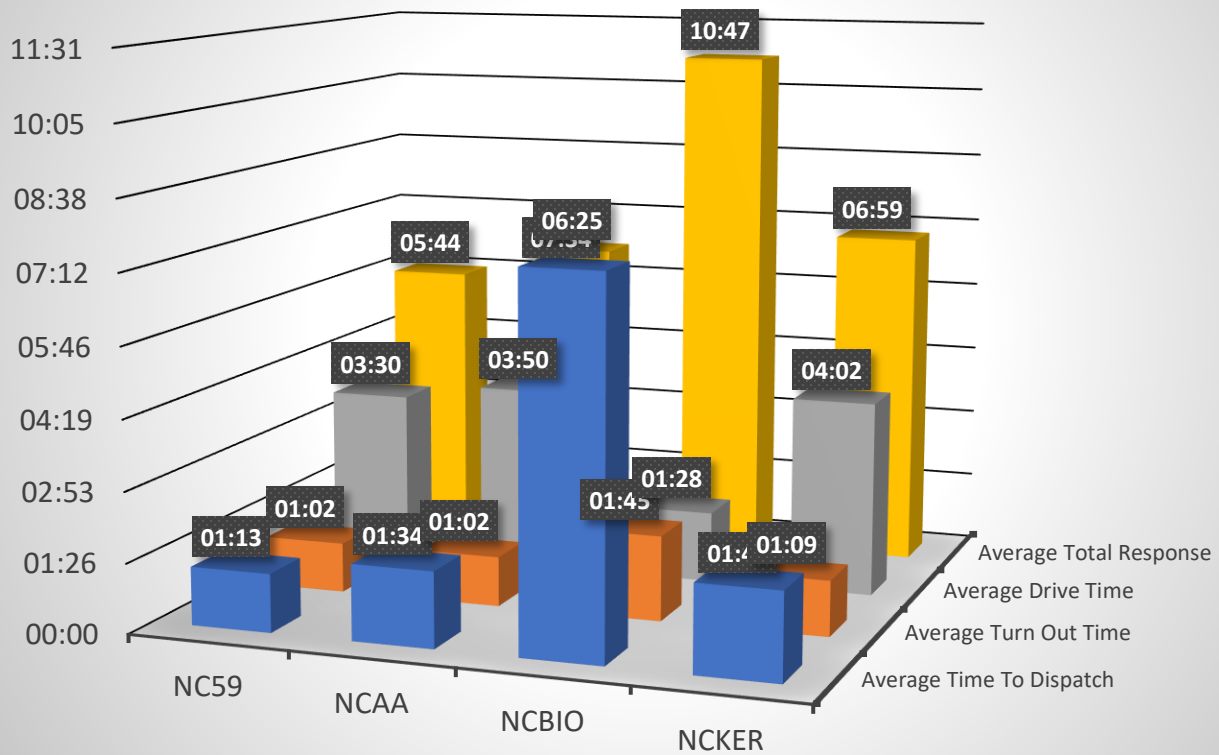



NORTH CENTRAL FIRE PROTECTION DISTRICT

Fire Chief: Timothy V. Henry, CFO, EFO

Aggregate Response Times - February 2021

Fire Calls by Urban Zone, First Arriving Unit

Urban Response Benchmark - 7 minutes

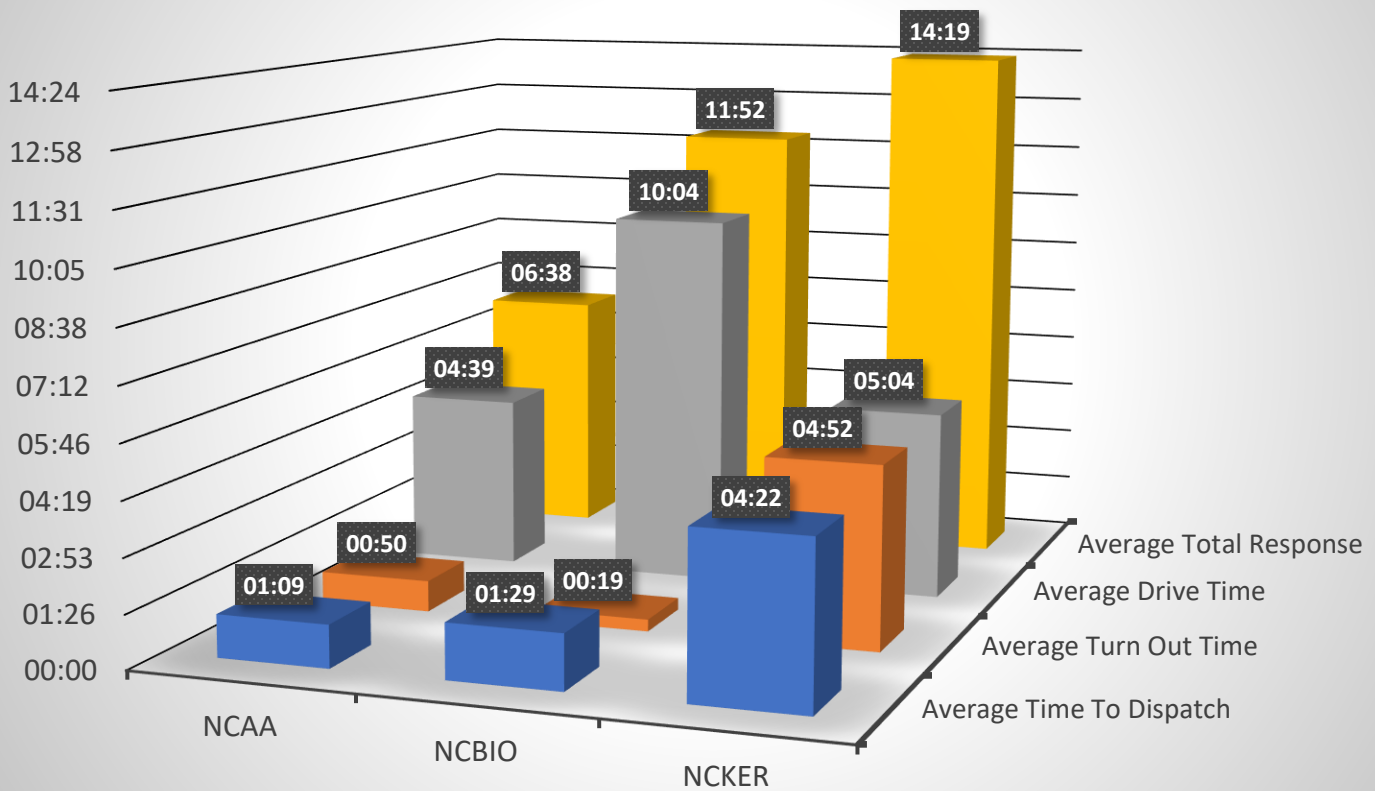



Incidents by Incident Type - February 2021

Inc #	IncidentDateTime	Address	IncidentType	First Arriving
479	2/15/2021 16:53	19731 W WHITESBRIDGE RD	100 - Fire, other	00:03:59
523	2/21/2021 1:47	2130 1/2 S MADERA AVE	100 - Fire, other	00:04:26
346	2/1/2021 15:57	15265 W EL MAR LN	111 - Building fire	00:02:07
426	2/8/2021 23:32	704 N LAFAYETTE AVE	111 - Building fire	00:04:05
471	2/14/2021 14:43	E GETTYSBURG AVE / N PALM AVE	111 - Building fire	00:02:00
485	2/16/2021 11:59	14324 W C ST	113 - Cooking fire, confined to container	00:01:12
500	2/18/2021 8:58	N BRAWLEY AVE / W BELMONT AVE	113 - Cooking fire, confined to container	00:06:56
420	2/8/2021 15:25	W MANNING AVE /	132 - Road freight or transport vehicle fire	00:21:01
496	2/17/2021 16:37	4664 N GARFIELD AVE	138 - Off-road vehicle or heavy equipment fire	00:05:57
347	2/1/2021 19:57	W SHAW AVE / N BIOLA AVE	160 - Special outside fire, other	00:04:13
395	2/6/2021 12:23	S YUBA AVE / W WHITESBRIDGE RD	160 - Special outside fire, other	00:11:33
413	2/7/2021 20:38	3311 W BELMONT AVE	160 - Special outside fire, other	00:00:05
459	2/12/2021 21:58	3375 W OLIVE AVE	160 - Special outside fire, other	00:04:02
507	2/19/2021 9:51	4545 N PALM AVE	160 - Special outside fire, other	00:05:12
543	2/22/2021 20:34	S CORNELIA AVE / W KEARNEY BLVD	160 - Special outside fire, other	00:05:25
351	2/2/2021 19:38	2521 W FIR AVE	311 - Medical assist, assist EMS crew	00:04:09
354	2/2/2021 23:06	2045 N DICKENSON AVE	311 - Medical assist, assist EMS crew	00:07:10
356	2/3/2021 2:26	5210 N NANTUCKET AVE	311 - Medical assist, assist EMS crew	00:05:09
357	2/3/2021 3:05	8090 W ASHLAN AVE	311 - Medical assist, assist EMS crew	00:05:39
376	2/4/2021 10:12	2648 N GRANTLAND AVE	311 - Medical assist, assist EMS crew	00:03:36
396	2/6/2021 14:41	20475 W WHITESBRIDGE RD	311 - Medical assist, assist EMS crew	00:06:13
401	2/6/2021 21:51	S MADERA AVE / W MANNING AVE	311 - Medical assist, assist EMS crew	00:10:58
404	2/7/2021 10:30	N MADERA AVE / W BELMONT AVE	311 - Medical assist, assist EMS crew	00:06:18

405	2/7/2021 11:37	2340 N LAKE AVE	311 - Medical assist, assist EMS crew	00:08:15
406	2/7/2021 12:03	389 CARMEL DR	311 - Medical assist, assist EMS crew	00:02:55
409	2/7/2021 14:31	14278 W B ST	311 - Medical assist, assist EMS crew	00:06:06
410	2/7/2021 18:17	15699 W CALIFORNIA AVE	311 - Medical assist, assist EMS crew	00:04:02
412	2/7/2021 19:19	14608 W KEARNEY BLVD	311 - Medical assist, assist EMS crew	00:04:12
415	2/8/2021 8:58	N BRAWLEY AVE / W FLORADORA AVE	311 - Medical assist, assist EMS crew	00:05:58
418	2/8/2021 14:54	5883 W ASHLAN AVE	311 - Medical assist, assist EMS crew	00:05:16
423	2/8/2021 21:17	494 W TWAIN AVE	311 - Medical assist, assist EMS crew	00:04:03
425	2/9/2021 1:20	1784 W SAN RAMON AVE	311 - Medical assist, assist EMS crew	00:06:50
427	2/9/2021 8:21	6729 W CLINTON AVE	311 - Medical assist, assist EMS crew	
450	2/12/2021 6:08	7894 W HERNDON AVE	311 - Medical assist, assist EMS crew	00:11:04
455	2/12/2021 14:50	14608 W KEARNEY BLVD	311 - Medical assist, assist EMS crew	00:03:57
460	2/13/2021 8:17	14626 W KEARNEY BLVD	311 - Medical assist, assist EMS crew	00:05:45
469	2/14/2021 14:05	55 E BUCKINGHAM WAY	311 - Medical assist, assist EMS crew	00:04:10
470	2/14/2021 14:33	N VALENTINE AVE / W CLINTON AVE	311 - Medical assist, assist EMS crew	00:05:28
472	2/14/2021 17:04	5812 W HAMPTON WAY	311 - Medical assist, assist EMS crew	00:04:02
476	2/15/2021 8:09	2703 N HAYES AVE	311 - Medical assist, assist EMS crew	00:04:54
482	2/16/2021 8:29	6072 N GARFIELD AVE	311 - Medical assist, assist EMS crew	00:01:33
502	2/18/2021 13:32	15420 W D ST	311 - Medical assist, assist EMS crew	00:03:54
510	2/19/2021 14:13	423 S MERLOT AVE	311 - Medical assist, assist EMS crew	00:07:49
512	2/19/2021 17:14	953 S 3RD ST	311 - Medical assist, assist EMS crew	00:02:54
516	2/19/2021 23:39	13249 W CENTRAL AVE	311 - Medical assist, assist EMS crew	00:08:44
518	2/20/2021 11:32	E SWIFT AVE / N PALM AVE	311 - Medical assist, assist EMS crew	00:05:41
555	2/24/2021 7:52	3487 S CONGRESS AVE	311 - Medical assist, assist EMS crew	00:12:55
556	2/24/2021 11:30	922 JOSEPH RD	311 - Medical assist, assist EMS crew	00:02:53
562	2/25/2021 5:30	14945 W WHITESBRIDGE RD	311 - Medical assist, assist EMS crew	00:05:05
563	2/25/2021 5:51	1403 S FLOYD AVE	311 - Medical assist, assist EMS crew	00:05:37
564	2/25/2021 7:56	969 S 6TH ST	311 - Medical assist, assist EMS crew	00:04:57
565	2/25/2021 9:53	14083 W G ST	311 - Medical assist, assist EMS crew	00:04:46
570	2/25/2021 15:14	W WHITESBRIDGE RD / N JAMES RD	311 - Medical assist, assist EMS crew	00:04:45
572	2/25/2021 17:13	14440 W E ST	311 - Medical assist, assist EMS crew	00:04:17
575	2/26/2021 0:04	14608 W KEARNEY BLVD	311 - Medical assist, assist EMS crew	00:03:55
365	2/3/2021 12:47	W BARSTOW AVE / N FRUIT AVE	320 - Emergency medical service, other	00:05:27
374	2/4/2021 9:26	3228 W OLIVE AVE	320 - Emergency medical service, other	00:03:25

378	2/4/2021 12:29	W BULLARD AVE / N COLONIAL AVE	320 - Emergency medical service, other	00:05:58
381	2/4/2021 21:58	1184 N MARKS AVE	320 - Emergency medical service, other	00:03:07
383	2/5/2021 8:25	518 CIRCLE DR	320 - Emergency medical service, other	00:04:38
388	2/5/2021 19:46	2731 W OLIVE AVE	320 - Emergency medical service, other	00:03:01
390	2/6/2021 5:04	5120 N WISHON AVE	320 - Emergency medical service, other	00:04:51
446	2/11/2021 15:18	4386 W SHIELDS AVE	320 - Emergency medical service, other	00:04:37
448	2/11/2021 18:38	5198 W OLIVE AVE	320 - Emergency medical service, other	00:04:32
449	2/11/2021 19:02	1230 E SAN GABRIEL AVE	320 - Emergency medical service, other	00:03:39
486	2/16/2021 12:53	5693 N FARRIS AVE	320 - Emergency medical service, other	00:05:53
487	2/16/2021 13:03	6391 N DEL MAR AVE	320 - Emergency medical service, other	00:03:13
489	2/16/2021 16:04	W SHAW AVE / N COLLEGE AVE	320 - Emergency medical service, other	00:03:50
497	2/17/2021 17:34	1493 W KEATS AVE	320 - Emergency medical service, other	00:05:20
581	2/26/2021 19:14	0 HWY-99 OFF RAMP SB & W HERNDON AVE	320 - Emergency medical service, other	00:04:21
344	2/1/2021 9:59	1000 S MADERA AVE	321 - EMS call, excluding vehicle accident with in	00:02:26
348	2/1/2021 20:30	3777 N CHATEAU FRESNO AVE	321 - EMS call, excluding vehicle accident with in	00:05:46
350	2/2/2021 19:12	14626 W MONTEREY LN	321 - EMS call, excluding vehicle accident with in	00:04:49
352	2/2/2021 20:30	667 S DICKENSON AVE	321 - EMS call, excluding vehicle accident with in	00:04:37
353	2/2/2021 21:41	620 S 2ND ST	321 - EMS call, excluding vehicle accident with in	00:04:05
355	2/2/2021 23:59	150 S 1ST ST	321 - EMS call, excluding vehicle accident with in	00:05:10
358	2/3/2021 5:19	W SHIELDS AVE / N GOLDENROD AVE	321 - EMS call, excluding vehicle accident with in	00:06:50
359	2/3/2021 7:09	4349 N FLOYD AVE	321 - EMS call, excluding vehicle accident with in	00:07:22
362	2/3/2021 10:20	N DEL MAR AVE / W BULLARD AVE	321 - EMS call, excluding vehicle accident with in	00:04:03
364	2/3/2021 11:53	14380 W CALIFORNIA AVE	321 - EMS call, excluding vehicle accident with in	00:04:24
363	2/3/2021 12:09	W BELMONT AVE / N LAKE AVE	321 - EMS call, excluding vehicle accident with in	00:08:27
368	2/3/2021 18:57	765 S DEL NORTE AVE	321 - EMS call, excluding vehicle accident with in	00:04:03
369	2/3/2021 22:17	1553 W ROBINWOOD LN	321 - EMS call, excluding vehicle accident with in	00:05:47
370	2/4/2021 0:10	1259 S VALENTINE AVE	321 - EMS call, excluding vehicle accident with in	00:09:15
371	2/4/2021 3:04	14393 W WHITESBRIDGE RD	321 - EMS call, excluding vehicle accident with in	00:06:57
372	2/4/2021 3:51	14428 W G ST	321 - EMS call, excluding vehicle accident with in	00:05:59
373	2/4/2021 6:41	548 WALNUT CT	321 - EMS call, excluding vehicle accident with in	00:03:10
382	2/4/2021 22:44	15608 W BOTELHO AVE	321 - EMS call, excluding vehicle accident with in	00:04:34
386	2/5/2021 14:57	466 S THOMAS AVE	321 - EMS call, excluding vehicle accident with in	00:03:53
389	2/5/2021 22:38	14460 W CALIFORNIA AVE	321 - EMS call, excluding vehicle accident with in	00:11:30
391	2/6/2021 7:23	6476 N PLEASANT AVE	321 - EMS call, excluding vehicle accident with in	00:04:46

399	2/6/2021 21:24	4644 W SHIELDS AVE	321 - EMS call, excluding vehicle accident with in	00:03:19
400	2/6/2021 21:24	4644 W SHIELDS AVE	321 - EMS call, excluding vehicle accident with in	00:03:25
403	2/7/2021 10:26	N 3RD AVE / W C ST	321 - EMS call, excluding vehicle accident with in	00:03:00
407	2/7/2021 12:12	W BULLARD AVE / N WEST AVE	321 - EMS call, excluding vehicle accident with in	00:02:59
408	2/7/2021 13:45	6319 W ASHLAN AVE	321 - EMS call, excluding vehicle accident with in	00:06:05
416	2/8/2021 10:36	220 S MADERA AVE	321 - EMS call, excluding vehicle accident with in	00:03:44
417	2/8/2021 10:47	1970 S CRYSTAL AVE	321 - EMS call, excluding vehicle accident with in	00:07:44
422	2/8/2021 19:30	2714 N LASSEN AVE	321 - EMS call, excluding vehicle accident with in	00:10:00
428	2/9/2021 10:18	3595 W MADISON AVE	321 - EMS call, excluding vehicle accident with in	00:08:37
429	2/9/2021 11:31	775 S 16TH ST	321 - EMS call, excluding vehicle accident with in	00:05:37
430	2/9/2021 11:32	15661 W GRAGNANI AVE	321 - EMS call, excluding vehicle accident with in	00:11:17
431	2/9/2021 14:36	5883 W ASHLAN AVE	321 - EMS call, excluding vehicle accident with in	00:04:42
433	2/10/2021 11:32	2806 N WESTERN AVE	321 - EMS call, excluding vehicle accident with in	00:05:54
437	2/10/2021 16:07	S PARK AVE / W KEARNEY BLVD	321 - EMS call, excluding vehicle accident with in	00:02:40
438	2/10/2021 17:49	14477 W CALIFORNIA AVE	321 - EMS call, excluding vehicle accident with in	00:05:11
439	2/10/2021 18:29	170 N MADERA AVE	321 - EMS call, excluding vehicle accident with in	00:04:13
442	2/11/2021 7:42	19885 W NORTH AVE	321 - EMS call, excluding vehicle accident with in	00:10:33
445	2/11/2021 14:05	14380 W CALIFORNIA AVE	321 - EMS call, excluding vehicle accident with in	00:05:51
451	2/12/2021 7:10	12735 W E ST	321 - EMS call, excluding vehicle accident with in	00:06:27
454	2/12/2021 14:27	1337 W ROBERTS AVE	321 - EMS call, excluding vehicle accident with in	00:05:35
458	2/12/2021 20:28	6780 W SHIELDS AVE	321 - EMS call, excluding vehicle accident with in	00:02:52
461	2/13/2021 9:20	6186 N GLENN AVE	321 - EMS call, excluding vehicle accident with in	00:04:26
463	2/13/2021 13:31	12738 W E ST	321 - EMS call, excluding vehicle accident with in	00:04:03
464	2/13/2021 19:01	3291 N BLYTHE AVE	321 - EMS call, excluding vehicle accident with in	00:05:04
467	2/14/2021 10:48	10717 W CALIFORNIA AVE	321 - EMS call, excluding vehicle accident with in	00:05:01
473	2/14/2021 22:56	6224 W BELMONT AVE	321 - EMS call, excluding vehicle accident with in	00:05:27
474	2/15/2021 5:18	16736 W SHIELDS AVE	321 - EMS call, excluding vehicle accident with in	00:00:04
475	2/15/2021 7:30	15699 W CALIFORNIA AVE	321 - EMS call, excluding vehicle accident with in	00:02:58
478	2/15/2021 15:51	5862 W HAMPTON WAY	321 - EMS call, excluding vehicle accident with in	00:03:59
477	2/15/2021 15:52	4601 N JAMESON AVE	321 - EMS call, excluding vehicle accident with in	00:05:56
484	2/16/2021 9:14	W KEARNEY BLVD / S FLOYD AVE	321 - EMS call, excluding vehicle accident with in	00:03:20
490	2/16/2021 21:00	N SISKIYOU AVE / W WHITESBRIDGE RD	321 - EMS call, excluding vehicle accident with in	00:02:32
491	2/16/2021 21:53	6391 N DEL MAR AVE	321 - EMS call, excluding vehicle accident with in	00:06:52
492	2/17/2021 5:46	15649 W CALIFORNIA AVE	321 - EMS call, excluding vehicle accident with in	00:02:29

495	2/17/2021 13:59	5621 W MCKENZIE AVE	321 - EMS call, excluding vehicle accident with in	00:04:28
499	2/18/2021 5:11	15466 W CALIFORNIA AVE	321 - EMS call, excluding vehicle accident with in	00:05:00
501	2/18/2021 9:35	1262 N GRANTLAND AVE	321 - EMS call, excluding vehicle accident with in	00:05:38
503	2/18/2021 17:33	792 S POLK AVE	321 - EMS call, excluding vehicle accident with in	00:03:46
505	2/18/2021 23:42	2198 N BRYAN AVE	321 - EMS call, excluding vehicle accident with in	00:04:55
506	2/19/2021 1:34	9105 W CALIFORNIA AVE	321 - EMS call, excluding vehicle accident with in	00:05:58
508	2/19/2021 13:14	3122 W MADISON AVE	321 - EMS call, excluding vehicle accident with in	00:06:00
509	2/19/2021 14:32	4231 W ALHAMBRA AVE	321 - EMS call, excluding vehicle accident with in	00:09:02
513	2/19/2021 17:42	6379 N SAN PABLO AVE	321 - EMS call, excluding vehicle accident with in	00:04:01
514	2/19/2021 21:31	2198 N BRYAN AVE	321 - EMS call, excluding vehicle accident with in	00:05:34
517	2/20/2021 6:49	2205 W DUDLEY AVE	321 - EMS call, excluding vehicle accident with in	00:04:43
520	2/20/2021 15:43	2589 W BULLARD AVE	321 - EMS call, excluding vehicle accident with in	00:03:56
521	2/20/2021 19:54	1768 W ESCALON AVE	321 - EMS call, excluding vehicle accident with in	00:03:02
522	2/21/2021 1:39	920 S 7TH ST	321 - EMS call, excluding vehicle accident with in	00:06:15
524	2/21/2021 8:06	4724 W CALIFORNIA AVE	321 - EMS call, excluding vehicle accident with in	00:05:00
525	2/21/2021 11:06	6232 N THORNE AVE	321 - EMS call, excluding vehicle accident with in	00:05:38
526	2/21/2021 11:27	14244 W STANISLAUS AVE	321 - EMS call, excluding vehicle accident with in	00:05:35
527	2/21/2021 13:06	3616 S STATE AVE	321 - EMS call, excluding vehicle accident with in	00:08:21
528	2/21/2021 15:21	12718 W G AVE	321 - EMS call, excluding vehicle accident with in	00:13:07
530	2/21/2021 19:12	N HUGHES AVE / W DENNETT AVE	321 - EMS call, excluding vehicle accident with in	00:04:12
531	2/21/2021 22:28	14608 W KEARNEY BLVD	321 - EMS call, excluding vehicle accident with in	00:05:23
532	2/22/2021 0:47	3105 W PRINCETON AVE	321 - EMS call, excluding vehicle accident with in	00:04:32
533	2/22/2021 2:52	14286 W C ST	321 - EMS call, excluding vehicle accident with in	00:04:31
534	2/22/2021 10:30	4960 N 3RD AVE	321 - EMS call, excluding vehicle accident with in	00:04:12
535	2/22/2021 12:26	3169 N BLYTHE AVE	321 - EMS call, excluding vehicle accident with in	00:05:07
536	2/22/2021 12:33	166 S MADERA AVE	321 - EMS call, excluding vehicle accident with in	00:04:24
537	2/22/2021 13:01	14059 W TAYLOR AVE	321 - EMS call, excluding vehicle accident with in	00:05:59
538	2/22/2021 13:47	3147 W OLIVE AVE	321 - EMS call, excluding vehicle accident with in	00:04:49
542	2/22/2021 19:19	15726 W BOTELHO AVE	321 - EMS call, excluding vehicle accident with in	00:03:37
544	2/23/2021 2:53	14380 W CALIFORNIA AVE	321 - EMS call, excluding vehicle accident with in	00:03:06
546	2/23/2021 12:23	555 W ESCALON AVE	321 - EMS call, excluding vehicle accident with in	00:03:23
547	2/23/2021 13:50	14061 W WHITESBRIDGE RD	321 - EMS call, excluding vehicle accident with in	00:01:23
549	2/23/2021 15:20	S MARKS AVE / W CHURCH AVE	321 - EMS call, excluding vehicle accident with in	00:07:17
550	2/23/2021 15:21	15699 W CALIFORNIA AVE	321 - EMS call, excluding vehicle accident with in	00:04:47

552	2/23/2021 19:12	1493 W KEATS AVE	321 - EMS call, excluding vehicle accident with in	00:03:02
554	2/24/2021 5:24	4959 N 7TH AVE	321 - EMS call, excluding vehicle accident with in	00:04:49
559	2/24/2021 16:34	4931 N LASSEN AVE	321 - EMS call, excluding vehicle accident with in	00:04:51
566	2/25/2021 11:38	2254 N HAYES AVE	321 - EMS call, excluding vehicle accident with in	00:02:12
567	2/25/2021 12:53	14945 W WHITESBRIDGE RD	321 - EMS call, excluding vehicle accident with in	00:01:01
571	2/25/2021 15:21	1652 N GRANTLAND AVE	321 - EMS call, excluding vehicle accident with in	00:03:50
574	2/25/2021 22:40	3748 W FLORADORA AVE	321 - EMS call, excluding vehicle accident with in	00:04:08
576	2/26/2021 2:03	4433 N ARTHUR AVE	321 - EMS call, excluding vehicle accident with in	00:03:19
579	2/26/2021 15:31	6447 N TEILMAN AVE	321 - EMS call, excluding vehicle accident with in	00:03:08
580	2/26/2021 16:08	3105 W PRINCETON AVE	321 - EMS call, excluding vehicle accident with in	00:07:03
584	2/27/2021 7:53	1760 W SAN MADELE AVE	321 - EMS call, excluding vehicle accident with in	00:05:51
585	2/27/2021 10:30	1493 W KEATS AVE	321 - EMS call, excluding vehicle accident with in	00:05:00
593	2/28/2021 4:19	15205 W EL MAR LN	321 - EMS call, excluding vehicle accident with in	00:04:47
595	2/28/2021 15:02	15100 W EL MAR LN	321 - EMS call, excluding vehicle accident with in	00:04:11
597	2/28/2021 19:05	W JENSEN AVE / S BISHOP AVE	321 - EMS call, excluding vehicle accident with in	00:09:22
385	2/5/2021 13:01	W SIERRA AVE / N FRUIT AVE	322 - Motor vehicle accident with injuries	00:04:08
419	2/8/2021 15:04	W JENSEN AVE / S GOLDENROD AVE	322 - Motor vehicle accident with injuries	00:06:13
440	2/10/2021 21:25	N DICKENSON AVE / W OLIVE AVE	322 - Motor vehicle accident with injuries	00:07:58
452	2/12/2021 8:33	14061 W WHITESBRIDGE RD	322 - Motor vehicle accident with injuries	00:06:14
462	2/13/2021 12:02	S HENDERSON RD / W LINCOLN AVE	322 - Motor vehicle accident with injuries	00:02:04
480	2/15/2021 18:06	W WHITESBRIDGE RD / N CHATEAU FRESNO AVE	322 - Motor vehicle accident with injuries	00:04:04
493	2/17/2021 8:07	N FRUIT AVE / W WRENWOOD AVE	322 - Motor vehicle accident with injuries	00:04:41
504	2/18/2021 18:02	W SHIELDS AVE / N GRANTLAND AVE	322 - Motor vehicle accident with injuries	00:00:11
515	2/19/2021 22:31	W MANNING AVE / S MADERA AVE	322 - Motor vehicle accident with injuries	00:04:38
539	2/22/2021 14:03	N HUMBOLDT AVE / W CLINTON AVE	322 - Motor vehicle accident with injuries	00:11:05
586	2/27/2021 12:34	N MADERA AVE / W CLINTON AVE	322 - Motor vehicle accident with injuries	00:05:51
387	2/5/2021 16:26	N MARKS AVE / HWY-180 ON RAMP EB	324 - Motor vehicle accident with no injuries.	00:09:01
398	2/6/2021 19:40	W BELMONT AVE / N MADERA AVE	324 - Motor vehicle accident with no injuries.	00:05:24
434	2/10/2021 13:29	N HAYES AVE / W DAKOTA AVE	324 - Motor vehicle accident with no injuries.	00:06:07
453	2/12/2021 10:50	W BELMONT AVE / N HAYES AVE	324 - Motor vehicle accident with no injuries.	00:06:23
488	2/16/2021 15:33	W JENSEN AVE / S GRANTLAND AVE	324 - Motor vehicle accident with no injuries.	00:05:32
551	2/23/2021 16:51	W CALIFORNIA AVE / S BRAWLEY AVE	324 - Motor vehicle accident with no injuries.	00:03:06
577	2/26/2021 13:46	W BELMONT AVE / N HOWARD AVE	324 - Motor vehicle accident with no injuries.	00:03:26
392	2/6/2021 8:13	HWY 99 /	352 - Extrication of victim(s) from vehicle	00:06:11

545	2/23/2021 8:41	W SHAW AVE / N GARFIELD AVE	352 - Extrication of victim(s) from vehicle	00:05:15
557	2/24/2021 14:56	6436 W BELMONT AVE	412 - Gas leak (natural gas or LPG)	00:06:43
345	2/1/2021 11:32	220 S MADERA AVE	440 - Electrical wiring/equipment problem, other	00:06:39
394	2/6/2021 12:21	1160 N RING AVE	440 - Electrical wiring/equipment problem, other	00:07:48
456	2/12/2021 18:02	1649 W CELESTE AVE	445 - Arcing, shorted electrical equipment	00:07:13
569	2/25/2021 14:55	762 S 8TH ST	445 - Arcing, shorted electrical equipment	00:05:03
457	2/12/2021 17:43	233 N POLK AVE	480 - Attempted burning, illegal action, other	00:05:40
443	2/11/2021 9:36	728 S 6TH ST	510 - Person in distress, other	00:05:24
447	2/11/2021 15:13	3304 W ELIZABETH ST	561 - Unauthorized burning	00:03:36
540	2/22/2021 18:40	2556 N VALENTINE AVE	561 - Unauthorized burning	00:05:02
541	2/22/2021 18:48	2557 N VALENTINE AVE	561 - Unauthorized burning	00:00:24
424	2/9/2021 0:20	7285 W SHIELDS AVE	571 - Cover assignment, standby, moveup	
360	2/3/2021 7:53	15205 W EL MAR LN	611 - Dispatched & cancelled en route	
366	2/3/2021 15:44	567 S 3RD ST	611 - Dispatched & cancelled en route	
367	2/3/2021 17:47	502 6TH ST	611 - Dispatched & cancelled en route	
375	2/4/2021 9:46	1424 W CALIFORNIA AVE	611 - Dispatched & cancelled en route	
377	2/4/2021 11:45	4885 N COLLEGE AVE	611 - Dispatched & cancelled en route	
379	2/4/2021 16:48	BELMONT AVE / DERRICK AVE	611 - Dispatched & cancelled en route	
384	2/5/2021 11:57	0 HWY-99 OFF RAMP SB & W HERNDON AVE	611 - Dispatched & cancelled en route	00:25:28
402	2/7/2021 4:08	S MARKS AVE / W CHURCH AVE	611 - Dispatched & cancelled en route	
411	2/7/2021 19:03	166 S MADERA AVE	611 - Dispatched & cancelled en route	00:06:34
414	2/8/2021 1:43	456 S MADERA AVE	611 - Dispatched & cancelled en route	
421	2/8/2021 18:08	589 S 8TH ST	611 - Dispatched & cancelled en route	
436	2/10/2021 15:49	N CORNELIA AVE / W OLIVE AVE	611 - Dispatched & cancelled en route	
441	2/11/2021 0:04	288 S MADERA AVE	611 - Dispatched & cancelled en route	
444	2/11/2021 13:45	14608 W KEARNEY BLVD	611 - Dispatched & cancelled en route	
465	2/14/2021 2:26	HWY 99/HERNDON /	611 - Dispatched & cancelled en route	
466	2/14/2021 2:57	2415 N VALENTINE AVE	611 - Dispatched & cancelled en route	00:09:04
494	2/17/2021 12:01	21651 W MANNING AVE	611 - Dispatched & cancelled en route	00:03:33
498	2/17/2021 17:40	1716 N BRAWLEY AVE	611 - Dispatched & cancelled en route	00:04:40
511	2/19/2021 15:49	423 S MERLOT AVE	611 - Dispatched & cancelled en route	00:05:34
519	2/20/2021 13:34	472 S 4TH ST	611 - Dispatched & cancelled en route	00:04:51
529	2/21/2021 18:04	3616 S STATE AVE	611 - Dispatched & cancelled en route	00:05:03
548	2/23/2021 15:21	S MARKS AVE / W CALIFORNIA AVE	611 - Dispatched & cancelled en route	00:11:36

553	2/24/2021 3:13	3115 W MADISON AVE	611 - Dispatched & cancelled en route	00:04:46
560	2/24/2021 17:59	166 S MADERA AVE	611 - Dispatched & cancelled en route	
561	2/24/2021 21:20	15471 W ASHLI AVE	611 - Dispatched & cancelled en route	00:04:29
568	2/25/2021 13:14	925 N CORNELIA AVE	611 - Dispatched & cancelled en route	00:03:14
573	2/25/2021 18:54	W WHITESBRIDGE RD / N MADERA AVE	611 - Dispatched & cancelled en route	00:03:15
602	2/28/2021 22:52	19952 W WHITESBRIDGE RD	611 - Dispatched & cancelled en route	
483	2/16/2021 9:02	14608 W KEARNEY BLVD	622 - No incident found on arrival at dispatch add	00:03:39
481	2/15/2021 21:36	10779 W CALIFORNIA AVE	651 - Smoke scare, odor of smoke	00:04:24
582	2/26/2021 19:40	S VINELAND AVE / W STANISLAUS AVE	653 - Smoke from barbecue, tar kettle	00:06:44
432	2/9/2021 20:13	1435 E SWIFT AVE	700 - False alarm or false call, other	
435	2/10/2021 14:18	4130 N SYCAMORE AVE	700 - False alarm or false call, other	00:04:47
468	2/14/2021 11:57	320 W INDIANAPOLIS AVE	700 - False alarm or false call, other	00:05:34
393	2/6/2021 9:36	15405 W SUNSET AVE	730 - System malfunction, other	00:03:04
558	2/24/2021 16:19	1236 E GETTYSBURG AVE	730 - System malfunction, other	00:05:27
380	2/4/2021 20:59	1424 W CALIFORNIA AVE	735 - Alarm system sounded due to malfunction	00:06:25
349	2/2/2021 13:32	15070 W WHITESBRIDGE RD	745 - Alarm system activation, no fire - unintenti	00:01:21
361	2/3/2021 9:29	5274 N SEQUOIA DR	745 - Alarm system activation, no fire - unintenti	00:04:02
397	2/6/2021 15:38	19980 W CENTRAL AVE	745 - Alarm system activation, no fire - unintenti	00:12:04
578	2/26/2021 14:39	16801 W JENSEN AVE	745 - Alarm system activation, no fire - unintenti	00:04:52
587	2/27/2021 14:35	16026 W BOTELHO AVE	745 - Alarm system activation, no fire - unintenti	00:04:46



NORTH CENTRAL FIRE PROTECTION DISTRICT

Fire Chief: Timothy V. Henry, CFO, EFO

Outlier Incidents - February 2021

Inc #	IncidentDate	Time	Address	City	IncidentType	+ Sec	Overlap
346	2/1/21		15265 W EL MAR LN	Kerman	111 - Building fire	528	No
346	2/1/21		15265 W EL MAR LN	Kerman	111 - Building fire	803	No
346	2/1/21		15265 W EL MAR LN	Kerman	111 - Building fire	183	No
346	2/1/21		15265 W EL MAR LN	Kerman	111 - Building fire	554	No
389	2/5/21		14460 W CALIFORNIA AVE	Kerman	321 - EMS call, excluding vehicle accident with in	170	No
401	2/6/21		S MADERA AVE / W MANNING AVE	Kerman	311 - Medical assist, assist EMS crew	259	No
420	2/8/21		W MANNING AVE /	Fresno	132 - Road freight or transport vehicle fire	665	No
426	2/8/21		704 N LAFAYETTE AVE	Fresno	111 - Building fire	213	No
426	2/8/21		704 N LAFAYETTE AVE	Fresno	111 - Building fire	510	No
426	2/8/21		704 N LAFAYETTE AVE	Fresno	111 - Building fire	176	No
426	2/8/21		704 N LAFAYETTE AVE	Fresno	111 - Building fire	161	No
430	2/9/21		15661 W GRAGNANI AVE	Kerman	321 - EMS call, excluding vehicle accident with in	239	No
443	2/11/21		728 S 6TH ST	Kerman	510 - Person in distress, other	140	No
447	2/11/21		3304 W ELIZABETH ST	Fresno	561 - Unauthorized burning	448	No
477	2/15/21		4601 N JAMESON AVE	Fresno	321 - EMS call, excluding vehicle accident with in	92	No
477	2/15/21		4601 N JAMESON AVE	Fresno	321 - EMS call, excluding vehicle accident with in	92	No
477	2/15/21		4601 N JAMESON AVE	Fresno	321 - EMS call, excluding vehicle accident with in	92	No
477	2/15/21		4601 N JAMESON AVE	Fresno	321 - EMS call, excluding vehicle accident with in	92	No
485	2/16/21		14324 W C ST	Kerman	113 - Cooking fire, confined to container	132	No
485	2/16/21		14324 W C ST	Kerman	113 - Cooking fire, confined to container	132	No
485	2/16/21		14324 W C ST	Kerman	113 - Cooking fire, confined to container	132	No
485	2/16/21		14324 W C ST	Kerman	113 - Cooking fire, confined to container	132	No
510	2/19/21		423 S MERLOT AVE	Kerman	311 - Medical assist, assist EMS crew	26	No
510	2/19/21		423 S MERLOT AVE	Kerman	311 - Medical assist, assist EMS crew	26	No
510	2/19/21		423 S MERLOT AVE	Kerman	311 - Medical assist, assist EMS crew	26	No
510	2/19/21		423 S MERLOT AVE	Kerman	311 - Medical assist, assist EMS crew	26	No
511	2/19/21		423 S MERLOT AVE	Kerman	611 - Dispatched & cancelled en route	177	No
511	2/19/21		423 S MERLOT AVE	Kerman	611 - Dispatched & cancelled en route	177	No
511	2/19/21		423 S MERLOT AVE	Kerman	611 - Dispatched & cancelled en route	177	No
511	2/19/21		423 S MERLOT AVE	Kerman	611 - Dispatched & cancelled en route	177	No
515	2/19/21		W MANNING AVE / S MADERA AVE	Kerman	322 - Motor vehicle accident with injuries	211	No
515	2/19/21		W MANNING AVE / S MADERA AVE	Kerman	322 - Motor vehicle accident with injuries	211	No
515	2/19/21		W MANNING AVE / S MADERA AVE	Kerman	322 - Motor vehicle accident with injuries	211	No
515	2/19/21		W MANNING AVE / S MADERA AVE	Kerman	322 - Motor vehicle accident with injuries	211	No
516	2/19/21		13249 W CENTRAL AVE	Kerman	311 - Medical assist, assist EMS crew	98	No
516	2/19/21		13249 W CENTRAL AVE	Kerman	311 - Medical assist, assist EMS crew	98	No
516	2/19/21		13249 W CENTRAL AVE	Kerman	311 - Medical assist, assist EMS crew	98	No
516	2/19/21		13249 W CENTRAL AVE	Kerman	311 - Medical assist, assist EMS crew	98	No
521	2/20/21		1768 W ESCALON AVE	Fresno	321 - EMS call, excluding vehicle accident with in	203	Yes
521	2/20/21		1768 W ESCALON AVE	Fresno	321 - EMS call, excluding vehicle accident with in	203	Yes
521	2/20/21		1768 W ESCALON AVE	Fresno	321 - EMS call, excluding vehicle accident with in	203	Yes
521	2/20/21		1768 W ESCALON AVE	Fresno	321 - EMS call, excluding vehicle accident with in	203	Yes
523	2/21/21		2130 1/2 S MADERA AVE	Kerman	100 - Fire, other	399	No

523	2/21/21	2130 1/2 S MADERA AVE	Kerman	100 - Fire, other	158	No
523	2/21/21	2130 1/2 S MADERA AVE	Kerman	100 - Fire, other	158	No
523	2/21/21	2130 1/2 S MADERA AVE	Kerman	100 - Fire, other	248	No
523	2/21/21	2130 1/2 S MADERA AVE	Kerman	100 - Fire, other	248	No
523	2/21/21	2130 1/2 S MADERA AVE	Kerman	100 - Fire, other	399	No
523	2/21/21	2130 1/2 S MADERA AVE	Kerman	100 - Fire, other	399	No
523	2/21/21	2130 1/2 S MADERA AVE	Kerman	100 - Fire, other	158	No
523	2/21/21	2130 1/2 S MADERA AVE	Kerman	100 - Fire, other	158	No
523	2/21/21	2130 1/2 S MADERA AVE	Kerman	100 - Fire, other	248	No
523	2/21/21	2130 1/2 S MADERA AVE	Kerman	100 - Fire, other	248	No
523	2/21/21	2130 1/2 S MADERA AVE	Kerman	100 - Fire, other	399	No
526	2/21/21	14244 W STANISLAUS AVE	Kerman	321 - EMS call, excluding vehicle accident with in	101	No
526	2/21/21	14244 W STANISLAUS AVE	Kerman	321 - EMS call, excluding vehicle accident with in	101	No
526	2/21/21	14244 W STANISLAUS AVE	Kerman	321 - EMS call, excluding vehicle accident with in	101	No
526	2/21/21	14244 W STANISLAUS AVE	Kerman	321 - EMS call, excluding vehicle accident with in	101	No
527	2/21/21	3616 S STATE AVE	Kerman	321 - EMS call, excluding vehicle accident with in	27	No
527	2/21/21	3616 S STATE AVE	Kerman	321 - EMS call, excluding vehicle accident with in	27	No
527	2/21/21	3616 S STATE AVE	Kerman	321 - EMS call, excluding vehicle accident with in	27	No
527	2/21/21	3616 S STATE AVE	Kerman	321 - EMS call, excluding vehicle accident with in	27	No
528	2/21/21	12718 W G AVE	Biola	321 - EMS call, excluding vehicle accident with in	350	No
528	2/21/21	12718 W G AVE	Biola	321 - EMS call, excluding vehicle accident with in	350	No
528	2/21/21	12718 W G AVE	Biola	321 - EMS call, excluding vehicle accident with in	350	No
528	2/21/21	12718 W G AVE	Biola	321 - EMS call, excluding vehicle accident with in	350	No
536	2/22/21	166 S MADERA AVE	Kerman	321 - EMS call, excluding vehicle accident with in	266	Yes
536	2/22/21	166 S MADERA AVE	Kerman	321 - EMS call, excluding vehicle accident with in	191	Yes
536	2/22/21	166 S MADERA AVE	Kerman	321 - EMS call, excluding vehicle accident with in	266	Yes
536	2/22/21	166 S MADERA AVE	Kerman	321 - EMS call, excluding vehicle accident with in	191	Yes
536	2/22/21	166 S MADERA AVE	Kerman	321 - EMS call, excluding vehicle accident with in	266	Yes
536	2/22/21	166 S MADERA AVE	Kerman	321 - EMS call, excluding vehicle accident with in	191	Yes
536	2/22/21	166 S MADERA AVE	Kerman	321 - EMS call, excluding vehicle accident with in	266	Yes
536	2/22/21	166 S MADERA AVE	Kerman	321 - EMS call, excluding vehicle accident with in	191	Yes
538	2/22/21	3147 W OLIVE AVE	Fresno	321 - EMS call, excluding vehicle accident with in	13	No
538	2/22/21	3147 W OLIVE AVE	Fresno	321 - EMS call, excluding vehicle accident with in	13	No
538	2/22/21	3147 W OLIVE AVE	Fresno	321 - EMS call, excluding vehicle accident with in	13	No
538	2/22/21	3147 W OLIVE AVE	Fresno	321 - EMS call, excluding vehicle accident with in	13	No
544	2/23/21	14380 W CALIFORNIA AVE	Kerman	321 - EMS call, excluding vehicle accident with in	270	No
544	2/23/21	14380 W CALIFORNIA AVE	Kerman	321 - EMS call, excluding vehicle accident with in	270	No
544	2/23/21	14380 W CALIFORNIA AVE	Kerman	321 - EMS call, excluding vehicle accident with in	270	No
544	2/23/21	14380 W CALIFORNIA AVE	Kerman	321 - EMS call, excluding vehicle accident with in	270	No



NORTH CENTRAL FIRE PROTECTION DISTRICT

Fire Chief: Timothy V. Henry, CFO, EFO

Incident Count by Day of Week - February 2021

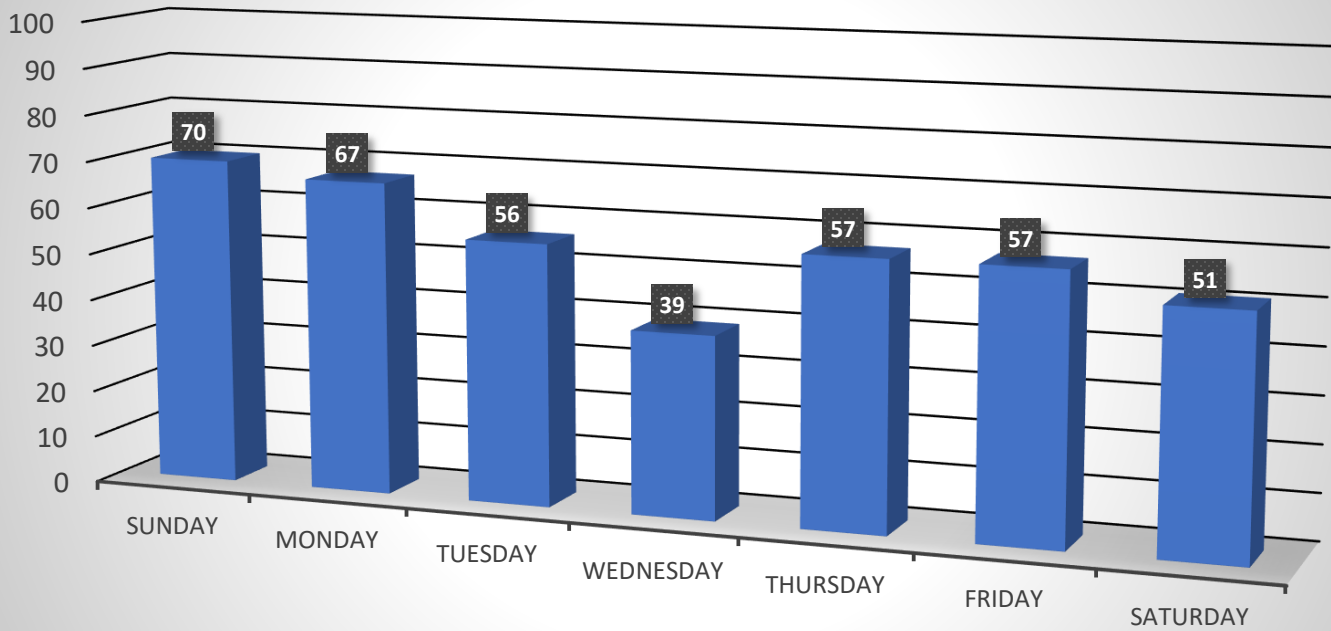



NORTH CENTRAL FIRE PROTECTION DISTRICT

Fire Chief: Timothy V. Henry, CFO, EFO

Incident Count for Apparatus by Day of Week - February 2021

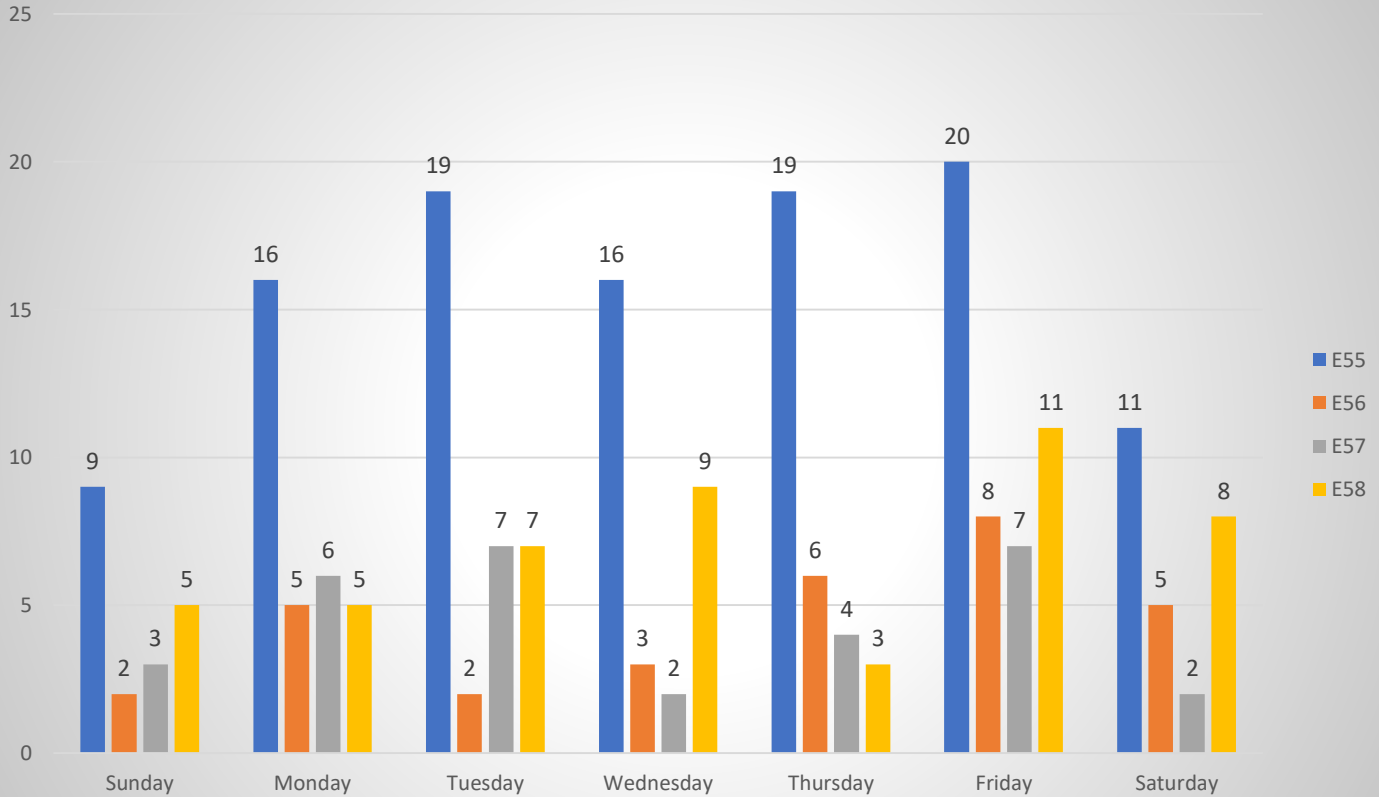



NORTH CENTRAL FIRE PROTECTION DISTRICT

Fire Chief: Timothy V. Henry, CFO, EFO

Incidents by Time of Day - February 2021

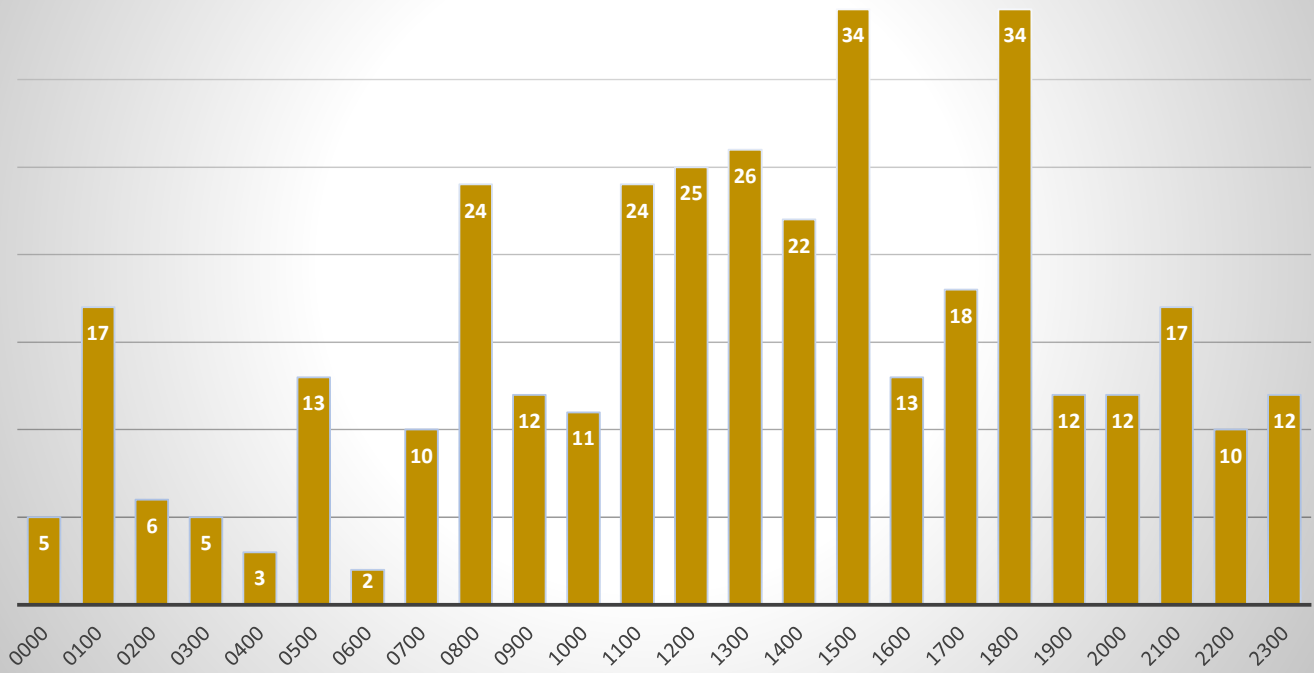



NORTH CENTRAL FIRE PROTECTION DISTRICT

Fire Chief: Timothy V. Henry, CFO, EFO

Year to Date Comparison

1/1/2021 thru 2/28/2021

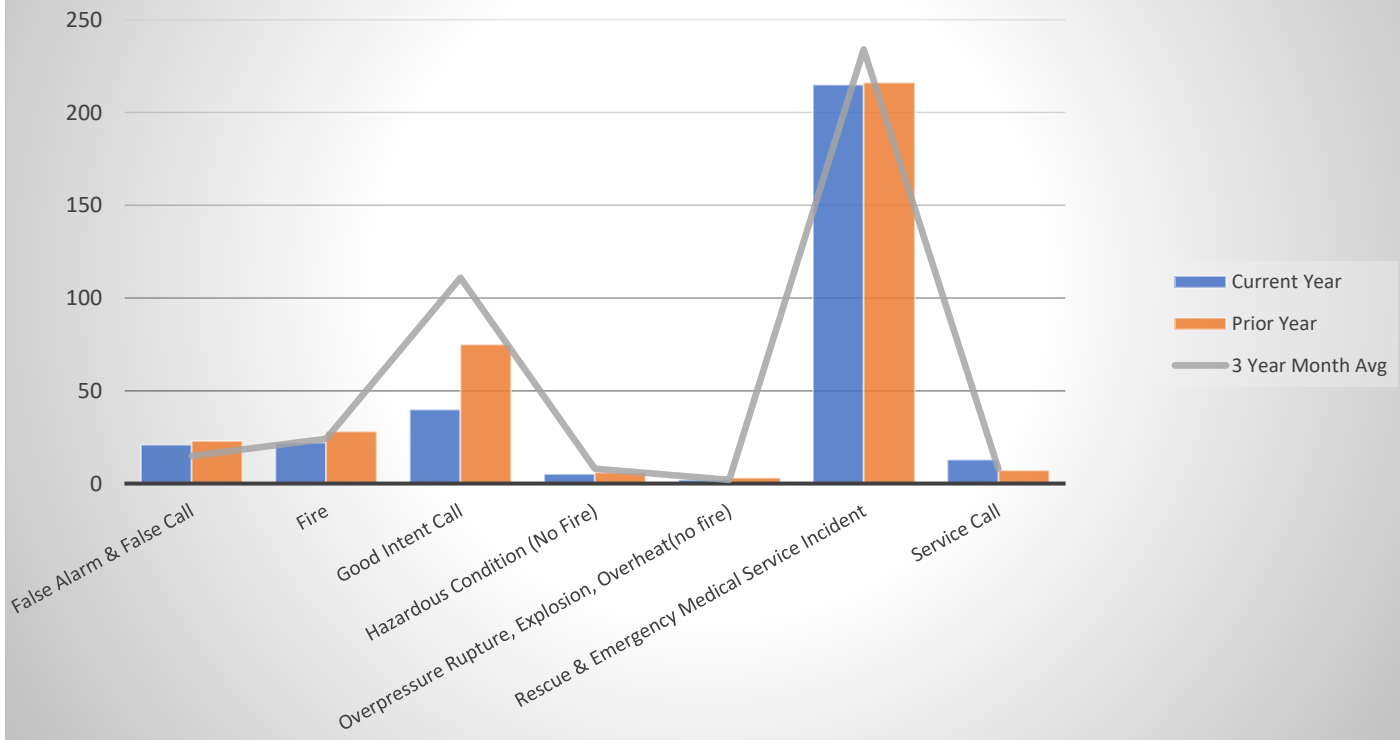

Incident Type	Current Year	Prior Year	3 Year Month Avg
False Alarm & False Call	21	23	15
Fire	22	28	24
Good Intent Call	40	75	111
Hazardous Condition (No Fire)	5	6	8
Overpressure Rupture, Explosion, Overheat(no fire)	2	3	2
Rescue & Emergency Medical Service Incident	215	216	234
Service Call	13	7	8
Total Incidents, Year to Date	318	358	402



NORTH CENTRAL FIRE PROTECTION DISTRICT

Fire Chief: Timothy V. Henry, CFO, EFO

Auto Aid Received by Incident Type - February 2021

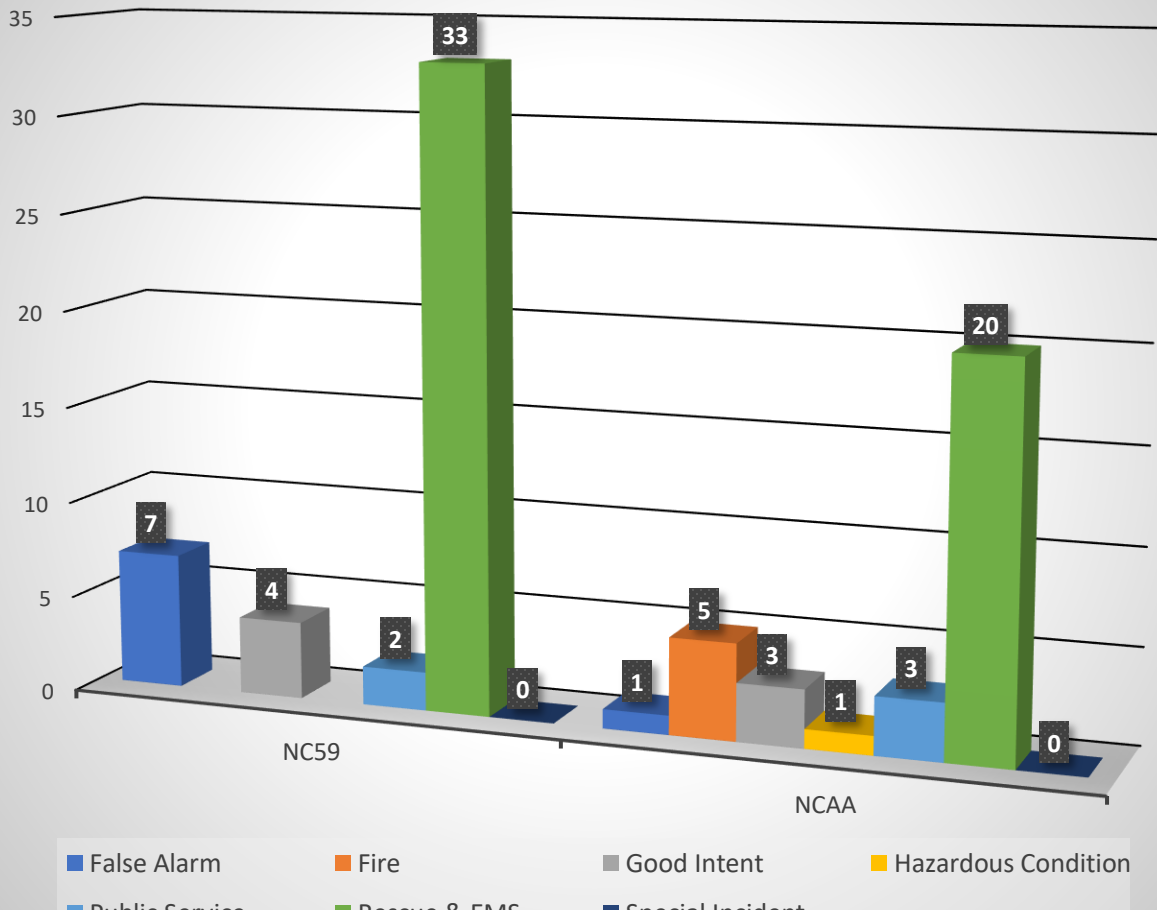



NORTH CENTRAL FIRE PROTECTION DISTRICT

Fire Chief: Timothy V. Henry, CFO, EFO

Auto Aid Given by Incident Type - February 2021

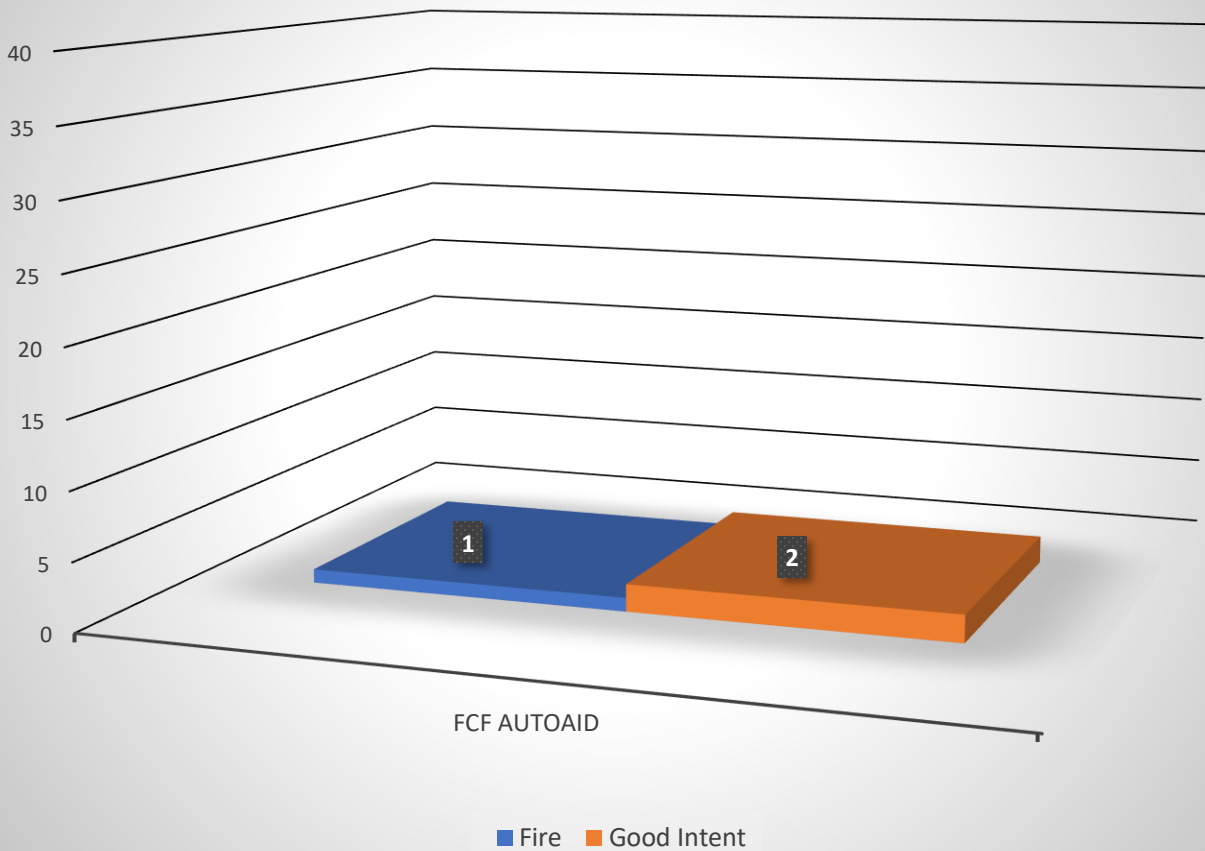



NORTH CENTRAL FIRE PROTECTION DISTRICT

Fire Chief: Timothy V. Henry, CFO, EFO

Overlapping Incident Count - February 2021

 Incident Count		0
 Overlap Count		
 Percent Overlapping		

District Overall Fire Investigation Statistics for February 2021

INVESTIGATIONS BY TYPE

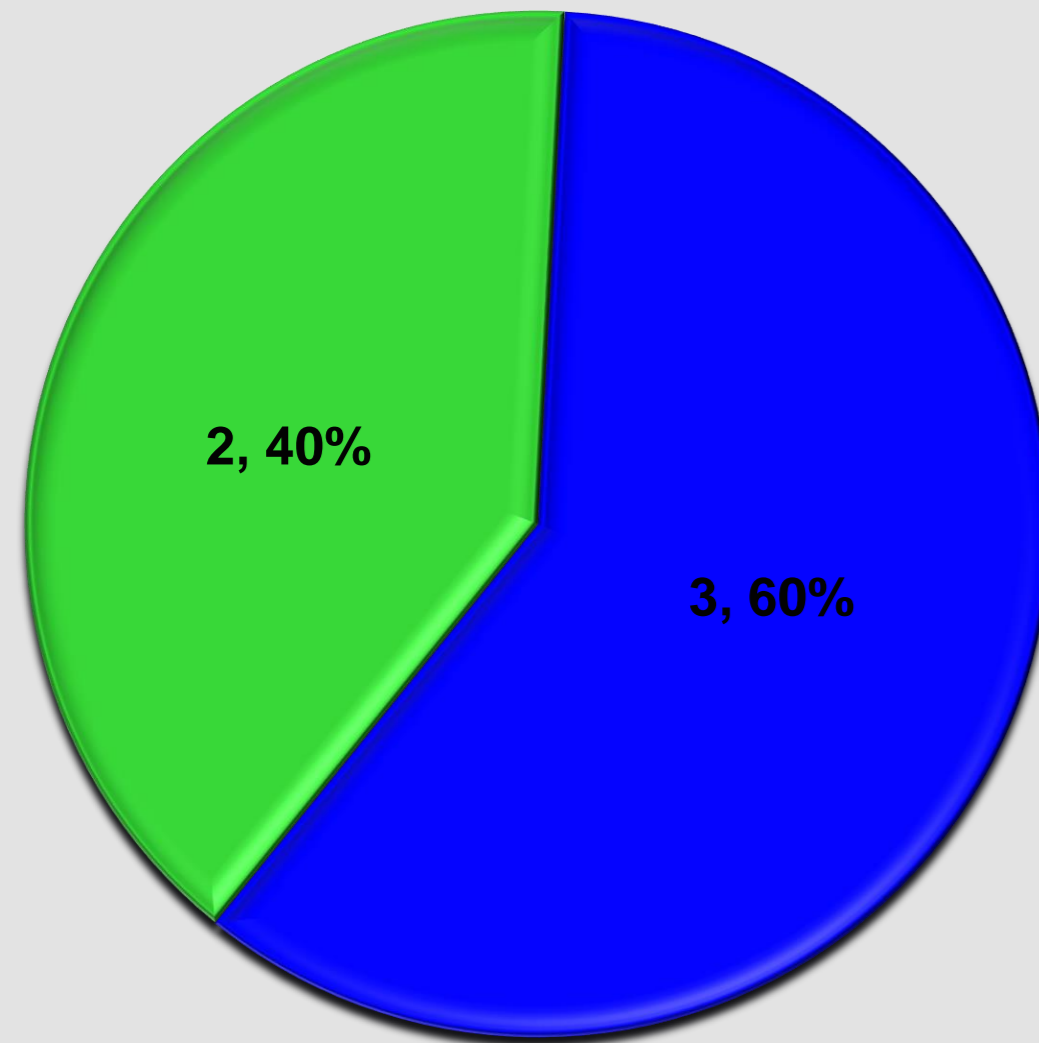

- Structure Fires
- Vegetation Fire
- Vehicle Fires
- Other- Fires (Property)

COST RECOVERY

\$0.00



INVESTIGATION COUNT PER MONTH 2021 YR

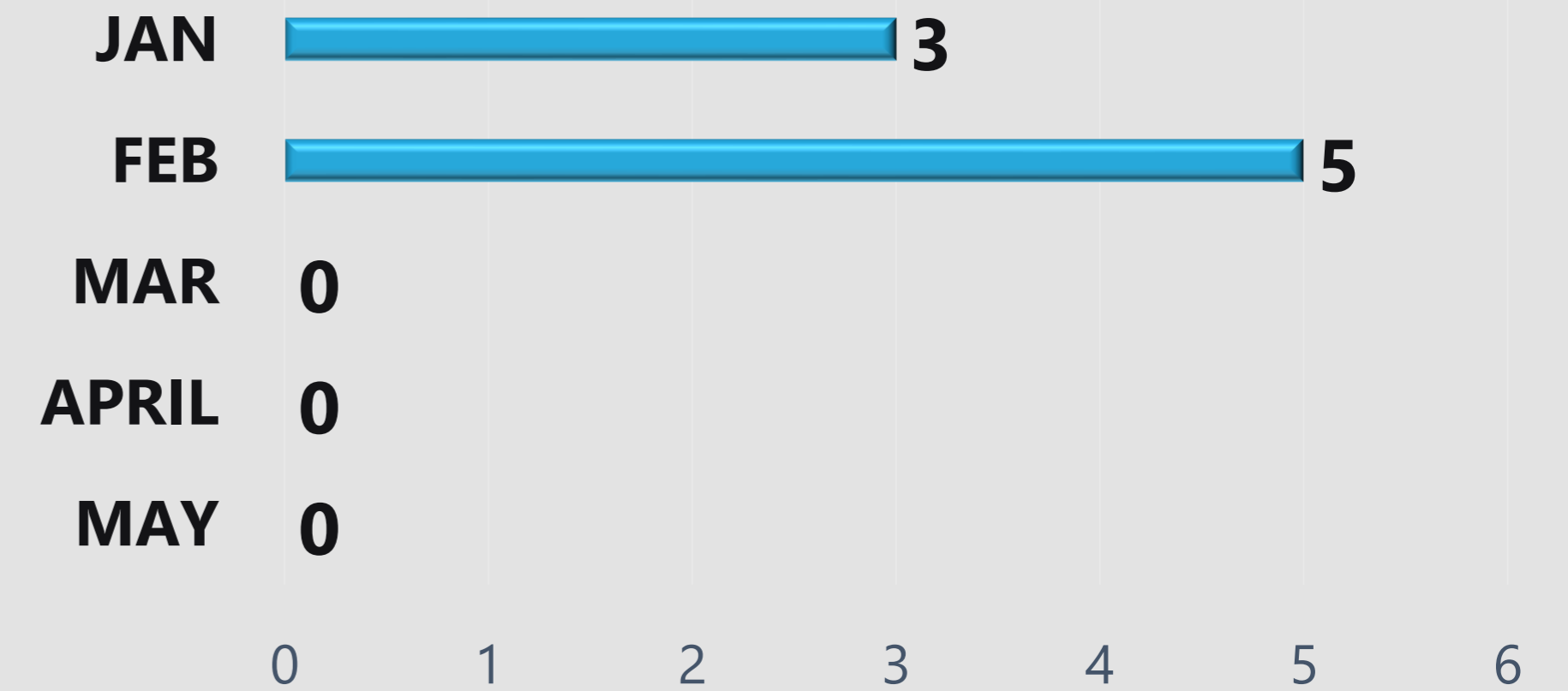

PERCENT OF INVESTIGATIONS BY 1ST IN STATION

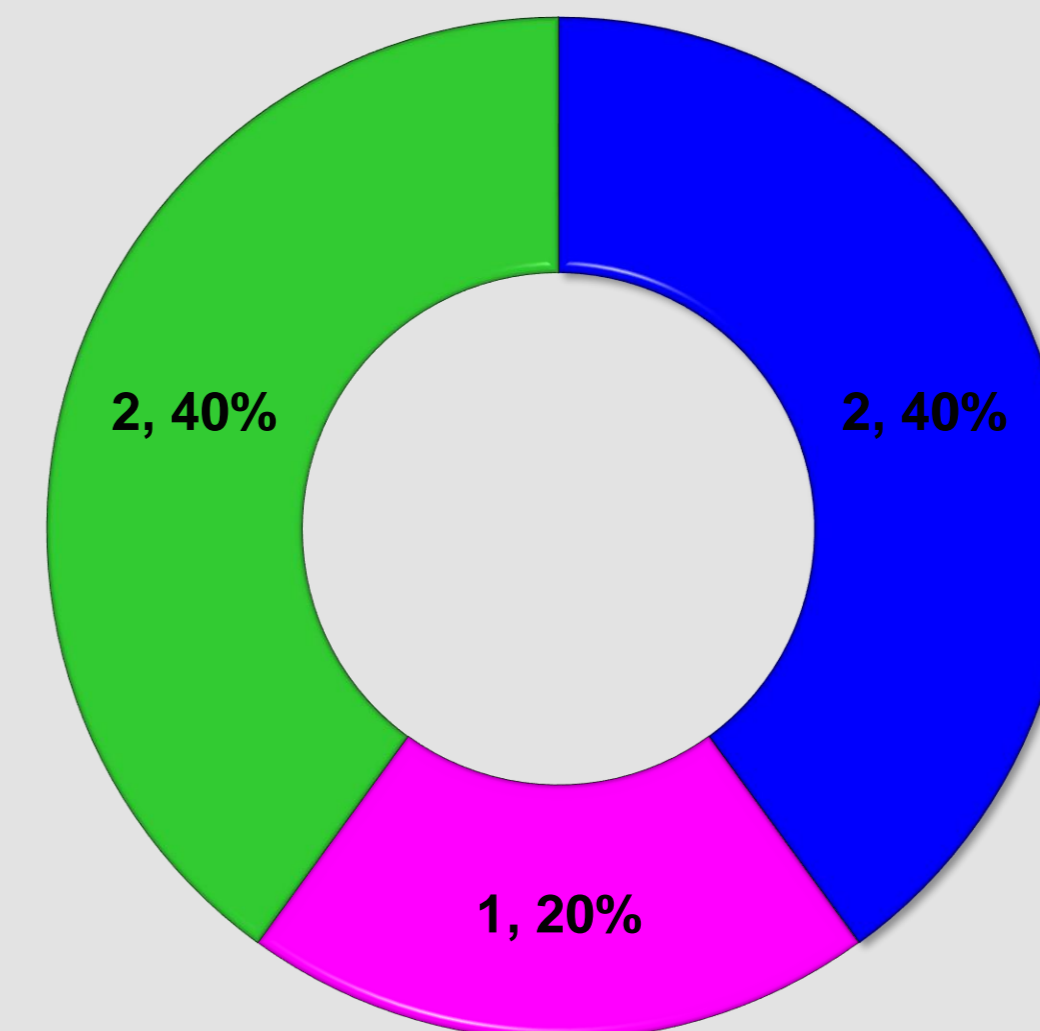

- Station 55
- Station 56
- Station 57
- Station 58
- Station 59

DOLLAR LOSS

\$130,000.00

00

Injuries

00

Fatalities

Hours Spent on Investigations

58

20

Field Hours

38

Office Hours

STATUS OF INVESTIGATION

5- Open

0- Closed

4- Criminal



NORTH CENTRAL FIRE PROTECTION DISTRICT

Fire Chief: Timothy V. Henry, CFO, EFO

Fire Investigations

TYPE OF FIRE / INCIDENT	DATE OF INCIDENT	LOCATION OF INCIDENT	ZONE	INVESTIGATION STATUS	INVESTIGATION CLASSIFICATION	NOTES
Structure Fire	2/1/2021	15265 W El Mar Ln (Kerman)	NCKer	Open	Incendiary	Mattress on fire in back yard. 3 children were home alone.
Structure Fire	2/8/2021	704 N. Lafayette Ave (Fresno)	NCAA	Open	Undetermined	Fire in the kitchen, no power to hm.
Vegetation Fire	2/11/2021	3304 W. Elizabeth St. (Fresno)	NCAA	Open	Incendiary	2 male subjects were burning trash in a pit in the middle of the field.
Vegetation Fire	2/12/2021	233 N. Polk Ave (Fresno)	NCRural	Open	Incendiary	female subject igniting orange trees on fire
Structure Fire	2/21/2021	2130 1/2 S Madera Ave (Fresno)	NCRural	Open	Incendiary	Homeless Camp (Van) Fire
TOTAL: Fire Investigations						05

Plan Reviews Received Last Month - 7

Project	Location	Occupancy Type	Sq. Feet
Tisha Ave 4893	4893 N Tisha Ave		
Permit: Sprinkler Residential	Plans Received: 2/3/2021	Days in Process: 26	Status: Pending
Whitesbridge Ave 14868 (NC-20-00141)	14868 W Whitesbridge Ave	M - Mercantile	
Permit: Fire Alarm	Plans Received: 2/9/2021	Days in Process: 20	Status: Pending
Whitesbridge Ave 14868 (NC-20-00141)	14868 W Whitesbridge Ave	M - Mercantile	
Permit: Tenant Improvement Building Plan Review	Plans Received: 2/10/2021	Days in Process: 15	Status: Finaled
Whitesbridge Ave 14868 (NC-20-00161)	14868 W Whitesbridge Ave	M - Mercantile	
Permit: Sprinkler Commercial	Plans Received: 2/17/2021	Days in Process: 12	Status: Pending
Vandergrift Ave 4468 (NC-20-00085)	4468 W Vandergrift Ave	R - Fire Sprinklered Residence	
Permit: Site Plan Review - Residential	Plans Received: 2/19/2021	Days in Process: 10	Status: Pending
NC-21-00250 Ramirez	775 S Kenneth Ave	R - All Other Billable R Occupancies	2667
Permit: Site Plan Review - Residential	Plans Received: 2/25/2021	Days in Process: 4	Status: Pending
NC-21-000249 Nick Koretoff - System #1			
Permit: Solar Review - Commercial	Plans Received: 2/25/2021	Days in Process: 4	Status: Pending
Permit: Solar Review - Commercial	Plans Received: 2/25/2021	Days in Process: 4	Status: Pending

Project

Location

Occupancy Type

Sq. Feet

Plan Reviews Still Pending - 6

Tisha Ave 4893

4893 N Tisha Ave

Permit: Sprinkler Residential

Plans Received: 2/3/2021

Plans to Consultant: 2/3/2021

Days in Process: 26

Whitesbridge Ave 14868 (NC-20-00141)

14868 W Whitesbridge Ave

M - Mercantile

Permit: Fire Alarm

Plans Received: 2/9/2021

Plans to Consultant: 2/9/2021

Days in Process: 20

Whitesbridge Ave 14868 (NC-20-00161)

14868 W Whitesbridge Ave

M - Mercantile

Permit: Sprinkler Commercial

Plans Received: 2/17/2021

Plans to Consultant: 2/17/2021

Days in Process: 12

Vandergrift Ave 4468 (NC-20-00085)

4468 W Vandergrift Ave

R - Fire Sprinklered Residence

Permit: Site Plan Review - Residential

Plans Received: 2/19/2021

Plans to Consultant: 2/19/2021

Days in Process: 10

NC-21-00250 Ramirez

775 S Kenneth Ave

R - All Other Billable R Occupancies

2667

Permit: Site Plan Review - Residential

Plans Received: 2/25/2021

Plans to Consultant: 2/25/2021

Days in Process: 4

NC-21-000249 Nick Koretoff - System #1

Permit: Solar Review - Commercial

Plans Received: 2/25/2021

Plans to Consultant: 2/25/2021

Days in Process: 4

Permit: Solar Review - Commercial

Plans Received: 2/25/2021

Plans to Consultant: 2/25/2021

Days in Process: 4



NORTH CENTRAL FIRE PROTECTION DISTRICT

Fire Chief: Timothy V. Henry, CFO, EFO

HYD. ID	ADDRESS	DISTRICT
5341401	107 S MADERA at W whitesbridge kerman, CA 93630	NC-55- City
5341402	15005 W WHITESBRIDGE at S 1st Kerman, CA 93630	NC-55- City
5341403	127 S MADERA at S madera AVE Kerman, CA 93630	NC-55- City
5341404	15495 W WHITESBRIDGE at S 1st ST Kerman, CA 93630	NC-55- City
5341405	14495 W WHITESBRIDGE at S 1st ST kerman, CA 93630	NC-55- City
5341406	150 N 1ST at W whitesbridge RDS kerman, CA 93630	NC-55- City
5341408	15347 W SAN JOAQUIN at S 1st Kerman, CA 93630	NC-55- City
5341409	15057 W WHITESBRIDGE kerman, CA 93630	NC-55- City
5341410	15262 W EL MAR at S 1st kerman, CA 93630	NC-55- City
5341411	15165 W EL MAR at S 4th Kerman, CA 93630	NC-55- City
5341411	15165 W EL MAR at S 4th Kerman, CA 93630	NC-55- City
5341412	15195 W SAN JOAQUIN at S 3rd Kerman, CA 93630	NC-55- City
5341413	15051 W SAN JOAQUIN at S madera kerman, CA 93630	NC-55- City
5341414	187 S MADERA at W san jaoquin AVE kerman, CA 93630	NC-55- City
5341415	150 S 1 ST kerman, CA 93630	NC-55- City
5341801	374 S 4TH at W stanislaus AVE kerman, CA 93630	NC-55- City
5341802	373 S 4TH at W stanislaus AVE kerman, CA 93630	NC-55- City
5341803	373 S 3RD at W stanislaus kerman, CA 93630	NC-55- City
5341804	373 S 2ND at W stanislaus kerman, CA 93630	NC-55- City
5341808	15120 W KEARNEY at S FOURTH Kerman, CA 93630	NC-55- City
5341809	495 S 3RD at W kearney Kerman, CA 93630	NC-55- City
5341810	15300 W KEARNEY at S 1st Kerman, CA 93630	NC-55- City
5342706	14287 W David AVE at S Boyd AVE Kerman, CA 93630	NC-55- City
5342707	413 S Karen AVE at Monterey AVE Kerman, CA 93630	NC-55- City
5342708	14269 Monterey AVE at S 16th ST Kerman, CA 93630	NC-55- City

HYD. ID	ADDRESS	DISTRICT
5342709	369 16th ST at Sunset AVE Kerman, CA 93630	NC-55- City
5054102	2711 W DENNETT CA 93728	NC-58
5054107	2639 W OLIVE CA 93728	NC-58
5054108	2541 W ALHAMBRA CA 93728	NC-58
5054201	1118 N PLEASANT CA 93728	NC-58
5054202	2108 W DENNETT Fresno, CA 93728	NC-58
5054203	2389 W DENNETT at N Lafayette Fresno, CA 93728	NC-58
5054204	1020 N PLEASANT at W DENNETT CA 93728	NC-58
5054205	948 N LAFAYETTE AVE at W Dennett AVE Fresno, CA	NC-58
5054206	2230 W DENNETT at N Lafayette Fresno, CA 93728	NC-58
5054305	2025 W DENNET AVE at N Hulbert AVE Fresno, CA 93728	NC-58
5054501	2634 W BELMONT CA 93728	NC-58
5054505	727 N MONTE CA 93728	NC-58
5054506	543 N MONTE CA 93728	NC-58
5054602	2236 W BELMONT AVE at N Lafayette AVE Fresno, CA 93728	NC-58
5054602	2236 W BELMONT AVE at N Lafayette AVE Fresno, CA 93728	NC-58
5054603	2412 W BELMONT AVE Fresno, CA 93728	NC-58
5054604	644 N LAFAYETTE AVE at W Belmont Fresno, CA 93728	NC-58
5054605	774 N LAFAYETTE AVE at W Dudley AVE Fresno, CA 93728	NC-58
5054606	864 N LAFAYETTE at W DUDLEY Fresno, CA 93728	NC-58
5054703	884 N HUGHES at W Dudley AVE Fresno, CA 93728	NC-58
5054704	1913 W DUDLEY AVE at N Hulbert AVE Fresno, CA 93728	NC-58
5054705	788 N HUGHES AVE at W Dudley AVE Fresno, CA 93728	NC-58
5054706	646 N HUGHES AVE at W Belmont AVE Fresno, CA 93728	NC-58
5054752	678 N HUGHES AVE at W DUDLEY Fresno, CA 93728	NC-58
5341407	15245 W EL MAR at S 1st Kerman, CA 93630	NCFD-R
5441402	15060 W "G" CA 93630	NCFD-R
5441410	15361 W "F" CA 93630	NCFD-R
Total Fire Hydrants Flushed / Maintenance:		53